

MINNESOTA
HOLSTEIN ASSOCIATION

Spring Sale

APRIL 22, 2023 | COWBUYER.COM



2

0

2

3



Lot Index

EMBRYO LOTS

<i>Lot No.</i>	<i>Lot Info</i>	<i>Consignor</i>
E1	Embryos (Delta-Lambda x Leanne)	Ryan Krull
E2	Embryos (Maximum x Tisha)	Ryan Krull
E3	Embryos (Cadillac x Freon)	Steve Viland

ANIMAL LOTS

<i>Lot No.</i>	<i>Lot Info</i>	<i>Consignor</i>
1	Choice (Remy x Anna)	DaBru Dairy
2	Choice (Warrior x Afro)	Chad Buerhing
3	Ms Revive Relentless-RED-ET	Tanner Rohner
4	Do-N-Joy Lambda Emma-ET	Tony Kohls
5	ERN-LAR Warrior 3771-RED	Schaefer, Dreier, Timmer
6	Scha-Way Redlight Febe-Red	Tracy Schaefer
7	Mahoney-E Backflip Jasmin	Shelby Weihrouch
8	Ms Empire Jrdy Victoria-RED	Tanner Rohner
9	Hawkeye-JK Ctime Ashley-ET	Nick Krogman
10	Manannah Anlyst Mirabel-RED	John Schmitz
11	Manannah Maggie-P-RED PO	John Schmitz
12	ILand-Acre AG Doc Fanny	Steve Viland
13	Grooters Ashly Doc Ava	Steve Viland
14	ILand-Acre Joey Candy	Steve Viland
15	Danhof Warrior Shira-RED-ET	Tim Woeste
16	Kamps-RX Movin Akache	Tim Woeste
17	Synergy Seminolewind-RED-ET	Tim Woeste
18	Mat-Ar-Dor Warrior Glenda-ET	Mitchell Mehrwerth
19	Lida-Acres Anaconda Angie	Lida Acres
20	Lida-Acres Abe Timeless	Lida Acres
21	Lida-Acres FC Antartica	Lida Acres
22	Lida-Acres Anaconda Secret	Lida Acres
23	Elm-Lane Hano Bree	James and Mary Evans
24	Elm-Lane First Crush Jailyn	James and Mary Evans

THANK YOU TO ALL OF OUR SPRING ONLINE SALE CONSIGNORS!



HOLSTEIN ASSOCIATION TERMS AND CONDITIONS FOR PUBLIC SALES

EFFECTIVE MARCH 2, 1996 - Amended October 1, 1997, June 28, 2000, June 23, 2002, March 26, 2010 and March 24, 2016

TERMS: The terms of the sale are cash unless arrangements are made prior to the sale or are printed in the sale catalog. Only when the above conditions are met will the buyer be entitled to the warranties listed below. In no case will animals be released unless settlement is made with the clerk of the sale.

RESPONSIBILITY: The seller, buyer, and manager of this sale are obligated to comply with the provisions of these terms and conditions.

EXPORT SALES: Buyer assumes all responsibility for health tests required by the importing country.

BIDS: The highest bidder is the buyer. Bidding parties or their agents are responsible for all bids placed. Every animal or lot presented for bidding is pledged to absolute sale. In case of dispute, the animal or lot will again be put up for advance bids, and if there is no advance bid, the animal or lot will be sold to the person the auctioneer accepted the last bid from. In case two or more claim the bid, the auctioneer will indicate the party whose bid he recognized. Other claimants will be given an opportunity to increase the bid and bidding will be restricted to the two or more claimants.

BY-BIDDING: Bidding directly or indirectly by the sole owner of any animal or lot is prohibited unless the intention to bid is disclosed specific to each animal in the catalog and announced when the animal enters the ring. Bidding by any member of a partnership, syndicate, or other entity having an ownership interest in an animal or lot is permitted.

TRANSFER OF OWNERSHIP: For all Registered HolsteinsSM, the transfer of ownership to the buyer will be recorded on the records of Holstein Association USA and a certificate of registration showing that transfer of ownership will be provided to the buyer free of charge. For embryos, the transfer of ownership to the buyer will be recorded on the records of Holstein Association USA free of charge to the buyer.

RISK: All animals located at sale site are at the purchaser's risk as soon as struck off, but will be cared for free of charge for a maximum of 24 hours following the end of the sale.

WARRANTIES:

- 1) Each consignor warrants clear title to the animal or lot, and the right to sell same.
- 2) To the best of the seller's knowledge, each animal is sound and healthy in every respect and embryos have been recovered, processed, frozen, transferred and graded in keeping with IETS recommendations unless otherwise noted in the catalog or announced from the auction stand. Every precaution will be taken to represent the physical condition of each lot exactly as is known. Examination of all purchases should be made immediately after the purchase and before the close of the sale, and if found not to be as represented, complaint must be reported to the sale management before the close of the sale. In the event no complaint is filed, it is understood that the buyer assumes full ownership in the case of animals at sale site together with all risks, after which no representations of the seller can be challenged through the sale management. Heifers that never calved are in no way guaranteed as to the condition of their udders following calving. The sex of an embryo or fetus is in no way guaranteed.
- 3) **Breeding Warranty**
The seller guarantees all animals to be breeders, but not beyond the purchase price, with the following understanding:
 - a. Males - Should any bull after reaching the age of fourteen months fail to prove a breeder after being used for two months on cows or heifers known to be breeders, the matter shall be reported in writing to the seller within three months of the sale date. The report must include the animal's examination record, a written statement of treatment, and a statement of the animals' inability to breed,

by a licensed veterinarian. The seller has the option to refund the purchase price or make other settlement that is satisfactory to the buyer. In either case the rights of ownership of the animal return to the seller. The seller makes no guarantees with respect to the ability to freeze semen.

- b. Females - All females are guaranteed to be breeders with the exception of:
 1. Cows over 7 years of age when sold;
 2. Cows and/or heifers carrying a pregnancy that is the result of an embryo transfer.

Report of a non-breeder must occur in writing within 3 months of the date of sale or before the animal reaches 21 months of age and must be submitted to the seller. The report must include the animal's examination record, a written statement of treatment, and a statement of the animals' inability to breed, by a licensed veterinarian. The seller has the option to refund the purchase price or make other settlement that is satisfactory to the buyer. In either case the rights of ownership of the animal return to the seller.

Females bred when sold and pronounced in calf are presumed to be pregnant but pregnancy is not guaranteed unless so announced. The seller makes no warranty that pregnant cows will deliver calves or that they will carry calves full term.

- c. If, after the sale, embryos or oocytes are recovered from a female or an attempt is made to superovulate her, this negates the breeding warranty unless there is a separate written agreement between buyer and seller.

SHIPPING: Assistance will be given in arranging shipping of the animals after the sale. All costs, risks and responsibility will be borne by the purchaser.

PEDIGREE INFORMATION: All production, classification, type and production summaries are current. Only information recorded on Holstein Association USA pedigrees is used. Any production or classification records supplied by the seller or consignor will be properly identified as provided by owner. Records in progress are identified as such.

GENOMIC INFORMATION: If genomic information on the animal or embryo is available, it must be dated and disclosed at or before the time of sale.

EMBRYO TRANSFER: All registered animals that have resulted from embryo transfer are identified with one of the following suffixes in the name: ET, ETS (from split embryo), or ETN (from nuclear transfer). If unregistered, the appropriate technology will be identified. Donor dams are identified.

HEALTH WARRANTY: The seller will provide an official health certificate to the buyer for each animal showing the results of all health tests made in preparation for this sale as required by the state where the cattle reside. Other health tests completed for this sale will be disclosed.

ERRORS: The material in this catalog has been carefully edited. If any errors or omissions are discovered, they will be announced. Such announcements take precedence over that printed in this catalog.

ACCIDENT: The sale management, the consignors, and the owner of the grounds will not be responsible in any case for the condition of the grounds or the behavior of the animals and disclaim any liability in the event of personal accident or property loss.

LIMITATIONS OF WARRANTIES: Warranties contained herein, unless terminated earlier, will cease upon the resale of an animal.



MINNESOTA HOLSTEIN ASSOCIATION SALE TERMS

1. The terms of the sale are cash or check made payable directly to the seller at the release of the animal/lot.
2. Minnesota Holstein Association will email an invoice the day following the sale to the email address used to register with Cowbuyer. At that time, contact information for seller will be given to the buyer.
3. Arrangements to retrieve the animal/lot within 7 days must be made directly with the seller immediately following the sale.
4. Seller is responsible for the transfer of ownership.

SALE COMMITTEE CONTACTS

Nate Donnay: (320) 510-3381
Trevor Ekkel: (507) 215-7521
Tracy Schaefer: (320) 360-5188
Lucas Plamann: (320) 583-1784
Tony Kohls: (612) 226-4180
Hailey Frericks - MHA Staff: (320) 249-2341
Amanda Bedtke - MHA Staff: (320) 259-0637



OFFICIAL HOLSTEIN PEDIGREE

Holstein Association USA, Inc.

www.holsteinusa.com



99% Registered Holstein Ancestry (RHA-I)

DESSAUGES UNSTOP ANNA-RED-ET PTPI 45%R 6617
CAN 111556617 99%RHA-I +1946

PTA -447M# -22F# -18P# 46%R 12/2022
PTA +.9PL# 2.98SCS# -.2DPR# 3.0%DCE#
PTA +2.25T#+1.73UDC#1.59FLC# 45%R 12/2022
PTA -82FE# -0.6FI# 3.9%SCE#

LOT 1

Choice of three Remy-Red fall calves out of Anna!

Anna is fresh, and looking great! She will be scored soon.

RIVERDOWN UNSTOPABULL-RED A1/A1 75K GTPI 98%R +1975 G
CAN 11801450 99%RHA-I TY TV TL 06/12/2016

PTA -429M -24F -24P 99%R 12/2022
PTA -227NM -.03%F -.04%P 48%US
PTA +1.1PL 2.94SCS +.9DPR 2.7%DCE
PTA +2.18T +2.20UDC +1.39FLC 98%R 12/2022
PTA -106FE +0.7FI 3.6%SCE

KHW DEFIANT ANCY-RED-ET A2/A2 AB 9K GTPI 83%R +1916 G
USA 142326880 100%RHA-NA TY TV TL TD 03/07/2013
CAN 5Y EX 91

PTA -464M -20F -12P 85%R 12/2022
PTA -186NM -.01%F +.01%P
PTA +.6PL 3.02SCS -1.3DPR 3.2%DCE
PTA +2.31T +1.26UDC +1.79FLC 80%R 12/2022
PTA -58FE -1.9FI 4.1%SCE

	AGE	X	DAYS	MILK	DCRM	%	FAT	%	PRT	DCRC
CAN	4-05	2	305	25950	3.9	1012	3.3	844		
				365	29057	4.0	1162	3.3	964	
CAN	5-08	2	305	25891	4.3	1122	3.3	864		
				365	28779	4.4	1261	3.4	986	

NATALIE A, PAIGE L & NEIL R HAASE 12/21/2020 FEMALE
27521 449 AVE
PARKER, SD 57053-5540
605/297-4139

DYMENTHOLM MR APP AVALANCHE-TW 49K GTPI 98%R +1960 G
CAN 11957107 99%RHA-I RC CV TY TL TD 05/08/2014

PTA -260M -7F -8P 99%R 12/2022
PTA -350NM +.01%F +.00%P 49%US
PTA -2.1PL 2.94SCS -3.4DPR 3.1%DCE
PTA +3.72T +2.74UDC +2.07FLC 99%R 12/2022

CHERRY CREST THATS NEAT 50K GTPI 87%R +2186 G
CAN 11432171 100%RHA-NA RC 12/03/2012
CAN EX 91 3E

PTA -675M +21F -1P 88%R 12/2022
PTA +30NM +.17%F +.07%P
PTA -.3PL 3.19SCS +.6DPR 3.1%DCE
PTA +1.88T +1.78UDC +1.17FLC 85%R 12/2022

	AGE	X	DAYS	MILK	DCRM	%	FAT	%	PRT	DCRC
CAN	3-06	3	361	31197	4.5	1393	3.1	982		
CAN	4-07	3	365	32416	4.4	1411	3.2	1045		
CAN	6-02	3	365	37621	3.9	1481	3.2	1190		
CAN	7-05	3	365	32401	3.8	1239	3.4	1102		
LIFE	1981			169344	4.3	7212	3.3	5547		

SCIENTIFIC B DEFIANT-ET A1/A2 AE 50K GTPI 99%R +1664 G
USA 141123484 100%RHA-NA RC TP TC TY TV 01/23/2011
4-08 87 EVV+

PTA +60M -50F -13P 99%R 12/2022
PTA -468NM -.19%F -.05%P 69%US
PTA -1.5PL 3.19SCS -2.9DPR 3.3%DCE
PTA +2.62T +1.74UDC +.89FLC 99%R 12/2022

KAMPS-HOLLOW ALTITUDE-ET IMP GTPI 95%R +1962 G
USA 129136431 100%RHA-NA RC CV TL 01/11/2000
7-09 95 EEEEE 2E DOM

PTA -1562M -18F -18P 96%R 12/2022
PTA -135NM +.16%F +.12%P
PTA +1.4PL 2.99SCS +.8DPR 2.5%DCE
PTA +1.50T +1.01UDC +2.36FLC 95%R 12/2022

	AGE	X	DAYS	MILK	DCRM	%	FAT	%	PRT	DCRC	
***	2-00	2	305	24510	95	3.8	922	3.5	858	95	
				365	28830	95	3.8	1097	3.5	1013	95
**	4-03	2	305	25860	91	4.2	1090	3.1	792	91	
				365	30430	92	4.2	1267	3.1	956	92
**	7-00	2	305	34450	92	4.5	1562	3.2	1098	92	
				365	39690	92	4.7	1849	3.3	1310	92
LIFE	1844			144460	4.4	6295	3.5	5015			

Starting Price:
\$1,500

Protein reported is true protein.

006131323

3300966

2/10/2023

Lot 1 Pedigree

First Choice Remy-Red x Dessauges Unstop Anna-RED

Sire: 551HO03950 | REMY-RED

*From the one that gave you Apple! Dam is an Unstopabull grand daughter of
Kamps-Hollow Altitude!*

Birthdates Range From: 09/21/2022 to 09/25/2022



Tag - 817



Tag - 818



Tag - 819

Consignor: DaBru Dairy | Parker, SD | 605-360-3218



OFFICIAL HOLSTEIN PEDIGREE



U.S. Registered Holsteins
FOR MAXIMUM PROFIT

Holstein Association USA, Inc.

U.S. Registered Holsteins
FOR MAXIMUM PROFIT



www.holsteinusa.com



99% Registered Holstein Ancestry (RHA-I)

HILROSE REDLITE AFRO-RED-ET
840003236376774 99%RHA-I

PTPI 41%R
+1924

1827

06/03/2021 FEMALE

ELLE PENZENSTADLER & ZOEY & AUSTIN BUEH
10629 258TH ST
CHISAGO CITY, MN 55013-9782
651/248-2354

PTA -1336M# -26F# -29P# 42%R 4/2022
PTA +.7PL# 3.01SCS# +1.1DPR# .4%DCE#
PTA +2.46T#+1.96UDC#+1.12FLC# 42%R 4/2022
PTA -114FE# +0.4FI# 3.0%SCE#

LOT 2

Starting Price:
\$2,000

RIVERDOWN UNSTOPABULL-RED

75K GTPI 97%R
+2014 G

CAN 11801450 99%RHA-I TY TV TL
06/12/2016

PTA -405M -23F -23P 98%R 4/2022
PTA -222NM -.03%F -.04%P 47%US
PTA +1.1PL 2.92SCS +1.0DPR 2.6%DCE
PTA +2.29T +2.31UDC +1.86FLC 98%R 4/2022

BROOKVIEW SALT-N-PEPA-ET

12K GTPI 83%R
+2165 G

USA 143707297 99%RHA-I RC TL TD
5-08 90 EE+VE 12/03/2015

PTA -48M -23F +13P 83%R 4/2022
PTA -15NM -.08%F +.05%P
PTA +2.1PL 2.92SCS +.9DPR 3.3%DCE
PTA +2.31T +1.95UDC +.25FLC 85%R 4/2022

AGE	X	DAYS	MILK	DCRM	%	FAT	%	PRT	DCRC
***	2-06	2	305	21720	99	3.5	763	3.3	724 99
***	4-07	2	305	33830	99	4.0	1340	3.5	1183 99X
			365	39910	99	4.0	1587	3.5	1395 99

BROOKVIEW REDLIGHT-RED

P5 40K GTPI 80%R
+2062 G

USA 144557907 99%RHA-I TP TC TY TV TL
2-08 87 VVVV 06/16/2018

PTA -671M -40F -20P 81%R 4/2022
PTA -203NM -.05%F +.00%P 100%US
PTA +2.0PL 2.90SCS +2.0DPR 3.1%DCE
PTA +2.80T +2.95UDC +1.41FLC 81%R 4/2022
PTA -128FE +1.5FI 3.4%SCE

KHW KITE ADVENT-RED-ET

50K GTPI 99%R
+1629 G

USA 133002953 100%RHA-NA TV TL TD
5-00 94 EEEE 12/02/2001

PTA -1670M -42F -44P 99%R 4/2022
PTA -457NM +.08%F +.03%P 78%US
PTA -.1PL 3.16SCS +2.4DPR 4.3%DCE
PTA +1.40T +.39UDC +.75FLC 99%R 4/2022

HILROSE ADVENT ANNA-RED-ET

IMP GTPI 84%R
+1791 G

USA 69005117 100%RHA-NA
12-03 95 EEEEE 4E GMD 01/02/2010

PTA -2001M -12F -37P 85%R 4/2022
PTA -321NM +.25%F +.10%P
PTA -.6PL 3.11SCS +.2DPR 3.7%DCE
PTA +2.11T +.96UDC +.82FLC 86%R 4/2022
PTA -101FE -0.7FI 2.6%SCE

HILROSE RUBENS ASHLYN

CTPI 64%R
+1668

USA 62762950 100%RHA-NA RC
5-06 91 VEEVE GMD 04/10/2006

PTA -1302M -24F -25P 64%R 4/2022
PTA -446NM +.10%F +.06%P
PTA -2.8PL 3.19SCS -1.4DPR 4.1%DCE
PTA +1.46T +1.04UDC +.77FLC 70%R 4/2022

AGE	X	DAYS	MILK	DCRM	%	FAT	%	PRT	DCRC
***	2-02	2	305	23540	93	3.9	925	3.0	700 93
			365	27530	93	3.9	1083	3.0	825 93
**	3-06	2	305	28480	92	3.6	1023	3.0	857 92
			312	28900	92	3.6	1036	3.0	870 92
**	4-06	2	305	30700	92	3.3	1012	3.0	935 92
			365	35290	92	3.5	1223	3.1	1097 92

**Choice of three Warrior-Red fall
calves out of Afro!**

Afro is due soon, and looks great!

NATIONAL ELITE PERFORMER

R&W RESERVE ALL-AMERICAN 125,000 LB COW 2017

Protein reported is true protein.

006018768

49533915

5/2/2022

Lot 2 Pedigree

First Choice Warrior x Hilrose Redlite Afro-RED-ET

Sire: Warrior-Red | 7HO14477

Dam is a Redlight directly out of Hilrose Advent Anna!

1st Choice March Calf Warrior x Redlight x Hilrose Advent Anna - Dam
was 5th Summer Yearling 2022 MN State R&W show



Hilrose Redlite Afro-RED-ET
Dam of Lot 2

Hilrose Advent Anna-RED-ET
2nd Dam of Lot 2



Consignor: Chad Buehring | Chisago City, MN | 763-464-2333



OFFICIAL HOLSTEIN PEDIGREE



Holstein Association USA, Inc.

www.holsteinusa.com

100% Registered Holstein Ancestry (RHA-NA)

MS REVIVE RELENTLESS-RED-ET PTPI 46%R
840003212772894 100%RHA-NA +1437

PTA -1951M# -51F# -59P# 47%R 12/2022
PTA -1.1PL# 3.07SCS# -1.2DPR# 3.5%DCE#
PTA +1.86T#+1.91UDC# +.77FLC# 47%R 12/2022
PTA -221FE# -2.3FI# 3.3%SCE#

Starting Price:
\$1,500

LUCK-E AWESOME-RED AE 75K GTPI 99%R
USA 72186769 100%RHA-NA CV TC TY TL TD +1449 G
11/30/2013

PTA -1694M -55F -52P 99%R 12/2022
PTA -699NM +.04%F +.00%P 57%US
PTA -.7PL 3.16SCS -2.3DPR 3.8%DCE
PTA +2.01T +2.81UDC +.72FLC 99%R 12/2022
PTA -212FE -3.3FI 3.7%SCE

MS-AOL CNTNDR REVIVE-RED-ET 51K GTPI 86%R
840003124588886 100%RHA-NA +1434 G
5-06 94 EEVEE 03/12/2014

PTA -2208M -47F -65P 87%R 12/2022
PTA -716NM +.15%F +.01%P 57%US
PTA -1.5PL 2.98SCS -.1DPR 3.2%DCE
PTA +1.71T +1.00UDC +.82FLC 87%R 12/2022
PTA -230FE -1.2FI 2.8%SCE

	AGE	X	DAYS	MILK	DCRM	%	FAT	%	PRT	DCRC	
*	1-11	2	296	16740	95	4.2	704	3.1	519	95	
*	2-11	3	305	20870	81	4.9	1022	3.1	639	81	
				365	24550	80	5.2	1269	3.1	759	80
**	5-01	3	305	23540	86	4.8	1129	3.0	703	86	
				362	25750	86	4.8	1244	3.0	772	86

R&W ALL-AMERICAN 5Y COW 2019

TANNER ROHNER
16880 20TH ST NW
NEW LONDON, MN 56273-9562
320/599-4971

APPLES ABSOLUTE-RED-ET 50K GTPI 99%R
USA 139358472 100%RHA-NA CV TC TY TL TD +1540 G
5-08 94 EEVEE 09/04/2007

PTA -1955M -12F -23P 99%R 12/2022
PTA -652NM +.24%F +.14%P 51%US
PTA -5.2PL 3.53SCS -5.1DPR 5.1%DCE
PTA +2.25T +2.46UDC +1.64FLC 99%R 12/2022

LUCK-E ADVENT ASIA-ET AA 19K GTPI 93%R
USA 63437444 100%RHA-NA RC TL TD +1820 G
11-06 94 EEEEE 3E 09/01/2007

PTA -241M -2F -26P 94%R 12/2022
PTA -262NM +.03%F -.07%P 57%US
PTA -1.2PL 3.43SCS -.4DPR 3.1%DCE
PTA +1.82T +1.22UDC +.32FLC 95%R 12/2022

	AGE	X	DAYS	MILK	DCRM	%	FAT	%	PRT	DCRC	
***	2-04	2	365	30050	99	4.8	1436	3.1	937	99	
***	4-10	2	365	32680	99	5.7	1863	3.2	1045	99	
***	6-02	2	305	35180	98	5.0	1747	3.1	1083	98	
				365	40150	98	4.9	1984	3.1	1261	98
LIFE				1282	113730		5.1	5814	3.2	3645	

PATIENCE SHOLINE CONTENDER-RED TPI 98%R
CAN 7483577 100%RHA-NA TV TL +1465 M
CAN EX 95 07/01/2004

MACE YIELD EVALUATION
PTA -2772M -68F -77P 99%R 12/2022
PTA -643NM +.15%F +.04%P 59%US
PTA +1.6PL 2.77SCS +2.6DPR 3.1%DCE
MACE TYPE EVALUATION
PTA +1.21T +1.76UDC +.62FLC 99%R 12/2022

MISS ROXYS RECOVERY-RED AA 9K GTPI 90%R
USA 141367082 100%RHA-NA TL TD +1441 G
6-07 92 EEEEE 2E 09/11/2010

PTA -1383M -29F -45P 91%R 12/2022
PTA -539NM +.09%F -.01%P 57%US
PTA -2.8PL 3.25SCS -.7DPR 3.5%DCE
PTA +.34T -.07UDC +.11FLC 92%R 12/2022

LOT 3

Lot 3 Pedigree

MS REVIVE RELENTLESS-RED-ET

Potential 11th generation Excellent back to EX97 Roxy Herself

Red Awesome 2 yr old sells fresh in December from the one and only Contender Revive EX-94!

Birthdate: 09/04/2020

Fresh: 12/08/2022

Bred on 3/14 to Sexed Warrior!

Dam of Lot 3: MS AOL CONTENDER REVIVE EX-94

All-American R&W 5yr Old 2019
2nd 5yr Old World Dairy Expo 2019
Grand Champion Iowa State Show 2019
Reserve All-American R&W Junior 3yr Old 2017
2nd Junior 3yr Old World Dairy Expo 2017
1st Junior 3yr Old New York Spring Show 2017
Intermediate Champion New York Spring Show 2017

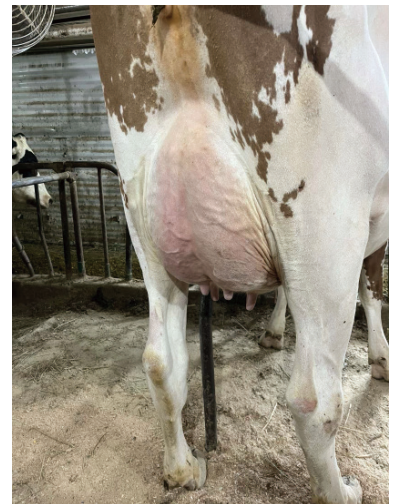

Consignor: Tanner Rohner | New London, MN | 320-444-0667



OFFICIAL HOLSTEIN PEDIGREE



Holstein Association USA, Inc.

www.holsteinusa.com

100% Registered Holstein Ancestry (RHA-NA)

DO-N-JOY LAMBDA EMMA-ET A1/A1 AB PTPI 36%R +2184
840003252836777 100%RHA-NA TR TC TL TD

PTA +178M# +4F# +3P# 35%R 4/2023
PTA +1.6PL# 2.92SCS# -.7DPR# 2.8%DCE#
PTA +2.24T#+1.76UDC# +.86FLC# 39%R 4/2023
PTA +3FE# -0.7FI# 2.2%SCE#

LOT 4

FARNEAR DELTA-LAMBDA-ET A1/A2 BB 75K GTPI 99%R +2801 G
840003125993715 100%RHA-NA TR TP TC TY
GM 12/20 06/03/2015

PTA +1238M +48F +46P 99%R 4/2023
PTA +709NM +.00%F +.03%P 21%US
PTA +4.8PL 2.77SCS -.2DPR 2.3%DCE
PTA +2.66T +2.87UDC +.83FLC 99%R 4/2023
PTA +167FE +0.5FI 2.2%SCE

OCD GOLD CHIP ELOISE-ET PTPI 44%R +1562
840003013464280 100%RHA-NA
2-09 87 VEVVV 03/05/2014

PTA -883M# -41F# -40P# 41%R 4/2023
PTA -1.7PL# 3.07SCS# -1.1DPR# 3.3%DCE#
PTA +1.82T +.65UDC +.89FLC 55%R 4/2023
PTA -161FE# -1.9FI# 3.2%SCE#
4th MID-W FALL NATL SPR YR HFR 2015

1346
10/05/2022 FEMALE

ANTHONY JAY KOHLS
40917 296TH ST
ARLINGTON, MN 55307-9233
612/226-4180

MR MOGUL DELTA 1427-ET A1/A2 BE 75K GTPI 99%R +2622 G
USA 72128216 100%RHA-NA TR TC TY TV TL
GM 8/20 01/31/2013

PTA +883M +56F +32P 99%R 4/2023
PTA +748NM +.08%F +.02%P 92%US
PTA +4.3PL 3.03SCS +.1DPR 2.1%DCE
PTA +1.13T +1.77UDC +.40FLC 99%R 4/2023

EDG LORETTE UNO 2198-ET 49K GTPI 90%R +2327 G
USA 72437745 100%RHA-NA
6-10 91 EE+EE 2E 04/25/2013

PTA +405M +10F +21P 91%R 4/2023
PTA +208NM -.02%F +.03%P
PTA +2.1PL 2.78SCS +.2DPR 3.0%DCE
PTA +1.77T +1.76UDC -.07FLC 89%R 4/2023

AGE	X	DAYS	MILK	DCRM	%	FAT	%	PRT	DCRC	
**	2-00	2	365	24420	92	3.5	859	3.5	858	92
***	3-02	2	320	30650	94	3.8	1165	3.4	1031	94
***	4-02	2	330	31660	95	4.1	1289	3.4	1068	95
***	5-04	2	303	25850	94	4.1	1062	3.3	865	94
LIFE			1540	131380		3.9	5183	3.4	4450	

MR CHASSITY GOLD CHIP-ET A1/A2 AA 75K GTPI 99%R +1757 G
USA 140145553 100%RHA-NA TR TP TY TV TL
9-06 95 EEVE 09/04/2009

PTA -560M -21F -37P 99%R 4/2023
PTA -254NM +.00%F -.07%P 39%US
PTA +.1PL 2.79SCS -1.6DPR 1.5%DCE
PTA +1.49T +1.09UDC +1.02FLC 99%R 4/2023

BUDJON-JK EFFICIENCY-ET CTPI 65%R +1274
USA 138418881 100%RHA-NA
3-01 90 VEEVE 06/14/2007

PTA -1206M -61F -43P 66%R 4/2023
PTA -839NM -.05%F -.02%P
PTA -3.5PL 3.34SCS -.5DPR 5.0%DCE
PTA +1.29T -.63UDC -.03FLC 69%R 4/2023

AGE	X	DAYS	MILK	DCRM	%	FAT	%	PRT	DCRC	
***	1-11	2	305	21600	93	3.6	780	3.1	671	93
			315	22030	93	3.6	797	3.1	686	93
***	2-11	3	305	19670	97	3.9	763	2.9	563	97
			365	21740	97	3.8	829	2.9	625	97

1st MID-W SPR NAT SUMR YR HFR 2008

Protein reported is true protein.

006154078

3316140

4/4/2023

Lot 4 Pedigree

DO-N-JOY LAMBDA EMMA-ET

*Lovely October Delta-Lambda calf sells from a 87 Gold Chip x EX Terrason back to
Broker Elegance 96-3E*

87 Gold Chip x 90 Terrason x Electra 95-2E x Elegance 96-3E

Birthdate: 10/05/2022



3RD DAM
Budjon-JK Encore ELECTRA-ET EX-95
6x Nominated All-American



Consignor: Tony Kohls | Arlington, MN | 612-226-4180



OFFICIAL HOLSTEIN PEDIGREE



Holstein Association USA, Inc.

www.holsteinusa.com

99% Registered Holstein Ancestry (RHA-I)

ERN-LAR WARRIOR 3771-RED
840003256168267 99%RHA-I

PTPI 38%R
+2013

3771

03/04/2022 FEMALE

SCHA-WAY HOL, LARRY J DREIER & MATT TIM
251 6TH ST
LAFAYETTE, MN 56054-9780
320/360-5188

PTA -630M# -8F# -11P# 38%R 12/2022
PTA -.3PL# 2.99SCS# -.2DPR# 3.7%DCE#
PTA +2.66T#+1.62UDC#1.86FLC# 40%R 12/2022
PTA -62FE# -0.4FI# 3.7%SCE#

Starting Price:
\$2,000

A1/A2 BE 75K GTPI 97%R
MR BLONDIN WARRIOR-RED-ET +1807 G
840003139655530 99%RHA-I TP TC TY TV TL
09/25/2017

PTA -802M -19F -16P 98%R 12/2022
PTA -472NM +.04%F +.03%P 83%US
PTA -2.4PL 2.92SCS -3.0DPR 3.1%DCE
PTA +3.20T +1.66UDC +1.64FLC 98%R 12/2022
PTA -107FE -3.1FI 4.6%SCE

CTPI 56%R
CRIMSONGROVE RDBST 2117-RED +2228
USA 72151421 100%RHA-NA
9-04 94 EEEEE 3E 12/08/2012

PTA -458M +4F -6P 55%R 12/2022
PTA +49NM +.08%F +.03%P
PTA +1.9PL 3.05SCS +2.7DPR 4.2%DCE
PTA +2.12T +1.57UDC +2.07FLC 63%R 12/2022
PTA -18FE +2.4FI 2.7%SCE

	AGE	X	DAYS	MILK	DCRM	%	FAT	%	PRT	DCRC
***	2-00	3	305	27030	100	4.5	1210	3.1	835	87
			365	32020	100	4.5	1447	3.2	1015	87
***	3-04	3	305	32880	102	4.7	1538	3.1	1022	88
			365	36830	102	4.8	1771	3.2	1169	88
***	4-05	3	305	28580	102	5.5	1583	3.2	909	89
			319	29420	102	5.5	1631	3.2	938	89
***	8-00	2	305	33740	95	4.7	1599	2.9	986	95
			365	39420	95	4.7	1857	3.0	1199	95
***	9-02	2	305	33290	95	4.3	1428	3.1	1026	95
	LIFE		1796	176500		4.8	8426	3.1	5550	

49K GTPI 98%R
DYMENTHOLM MR APP AVALANCHE-TW +1960 G
CAN 11957107 99%RHA-I RC CV TY TL TD
05/08/2014

PTA -260M -7F -8P 99%R 12/2022
PTA -350NM +.01%F +.00%P 49%US
PTA -2.1PL 2.94SCS -3.4DPR 3.1%DCE
PTA +3.72T +2.74UDC +2.07FLC 99%R 12/2022

BB 12K GTPI 84%R
TRIPLECROWN-JW DOOR WISP-ET +1846 G
840003128860372 99%RHA-I RC TL TD
CAN 3Y VG 85 06/01/2015

PTA -308M -24F -12P 85%R 12/2022
PTA -428NM -.04%F -.01%P
PTA -1.8PL 2.83SCS -2.4DPR 3.3%DCE
PTA +3.14T +1.82UDC +1.38FLC 81%R 12/2022

	AGE	X	DAYS	MILK	DCRM	%	FAT	%	PRT	DCRC
CAN	2-01	2	305	16841		4.0	679	3.3	548	
			310	17068		4.0	688	3.3	557	
CAN	3-03	2	305	30360		4.0	1202	3.3	994	
			365	35587		4.0	1424	3.3	1178	

50K GTPI 99%R
LOOKOUT P REDBURST-RED-ET +2155 G
CAN 106030980 100%RHA-NA TY TV TL TD
03/27/2010

PTA -176M -11F +3P 99%R 12/2022
PTA +18NM -.02%F +.03%P 97%US
PTA +1.0PL 3.12SCS +3.5DPR 3.5%DCE
PTA +1.36T +1.27UDC +.84FLC 99%R 12/2022

CTPI 60%R
CRIMSONGROVE ADVENT MARAH +1862
USA 63429133 100%RHA-NA RC
5-11 86 EVVVV 07/03/2007

PTA -1085M -11F -28P 61%R 12/2022
PTA -245NM +.11%F +.02%P
PTA +.4PL 3.20SCS +1.8DPR 4.4%DCE
PTA +1.07T +.62UDC +1.18FLC 63%R 12/2022

	AGE	X	DAYS	MILK	DCRM	%	FAT	%	PRT	DCRC
***	2-02	2	305	21030	99	4.1	858	3.1	646	97
***	4-05	2	298	27400	99	4.4	1217	3.3	893	92
***	5-05	3	305	22780	98	5.1	1152	3.4	783	92
			313	23120	98	5.1	1172	3.4	797	92

LOT 5

Protein reported is true protein.

006148179

3311829

3/23/2023

Lot 5 Pedigree

ERN-LAR WARRIOR 3771-RED

A pretty, well grown Warrior from a 94-3E Redburst with 4 records over 1630# Fat up to 1857# Fat!

Dams are EX-94-3E, VG-86, GP-84, EX-90, EX-91

Birthdate: 03/04/2022



Dam of Lot 5

Consignor: Schaefer, Dreier, Timmer | Norwood Young America, MN | 320-360-5188



OFFICIAL HOLSTEIN PEDIGREE



U.S. Registered Holsteins
FOR MAXIMUM PROFIT

Holstein Association USA, Inc.

U.S. Registered Holsteins
FOR MAXIMUM PROFIT

www.holsteinusa.com

99% Registered Holstein Ancestry (RHA-I)

SCHA-WAY REDLIGHT FEBE-RED PTPI 34%R +1970
840003228177354 99%RHA-I

PTA -640M# -30F# -14P# 35%R12/2022
PTA +1.1PL# 3.03SCS# +1.9DPR# 3.8%DCE#
PTA +1.94T#+1.66UDC#+.98FLC# 33%R12/2022
PTA -88FE# +1.4FI# 3.3%SCE#

Starting Price:
\$1,850

A1/A2 BE 40K GTPI 86%R
BROOKVIEW REDLIGHT-RED +2036 G
USA 144557907 99%RHA-I TP TC TY TV TL
2-08 87 VVVV 06/16/2018

PTA -660M -39F -19P 89%R12/2022
PTA -194NM -.05%F +.01%P 100%US
PTA +2.1PL 2.90SCS +2.1DPR 3.1%DCE
PTA +2.54T +2.65UDC +1.13FLC 84%R12/2022
PTA -123FE +1.6FI 3.3%SCE

CTPI 52%R +1898
SCHA-MEIER RDBST FLORA-RED
USA 144698389 100%RHA-NA
2-08 85 +V+VV 06/07/2018

PTA -620M -20F -9P 52%R12/2022
PTA -186NM +.01%F +.04%P
PTA +.0PL 3.16SCS +1.6DPR 4.4%DCE
PTA +1.34T +.67UDC +.82FLC 49%R12/2022
PTA -53FE +1.0FI 3.3%SCE

AGE X DAYS MILK DCRM % FAT % PRT DCRC
*** 2-01 2 305 23090 95 3.8 887 3.3 771 93
326 24530 95 3.8 937 3.3 813 93

1200
07/24/2021 FEMALE

SCHA-WAY HOLSTEINS
251 6TH ST
LAFAYETTE, MN 56054-9780
320/360-5188

A1/A1 75K GTPI 98%R
RIVERDOWN UNSTOPABULL-RED +1975 G
CAN 11801450 99%RHA-I TY TV TL
06/12/2016

PTA -429M -24F -24P 99%R12/2022
PTA -227NM -.03%F -.04%P 48%US
PTA +1.1PL 2.94SCS +.9DPR 2.7%DCE
PTA +2.18T +2.20UDC +1.39FLC 98%R12/2022

AB 12K GTPI 84%R +2155 G
BROOKVIEW SALT-N-PEPA-ET
USA 143707297 99%RHA-I RC TL TD
5-08 90 EE+VE 12/03/2015

PTA -33M -22F +13P 84%R12/2022
PTA -19NM -.07%F +.05%P
PTA +2.0PL 2.92SCS +.8DPR 3.3%DCE
PTA +2.23T +1.88UDC +.25FLC 85%R12/2022

AGE X DAYS MILK DCRM % FAT % PRT DCRC
*** 2-06 2 305 21720 99 3.5 763 3.3 724 99
*** 4-07 2 305 33830 99 4.0 1340 3.5 1183 99X
365 39910 99 4.0 1587 3.5 1395 99
LIFE 1318 104940 3.8 3996 3.6 3737

50K GTPI 99%R +2155 G
LOOKOUT P REDBURST-RED-ET
CAN 106030980 100%RHA-NA TY TV TL TD
03/27/2010

PTA -176M -11F +3P 99%R12/2022
PTA +18NM -.02%F +.03%P 97%US
PTA +1.0PL 3.12SCS +3.5DPR 3.5%DCE
PTA +1.36T +1.27UDC +.84FLC 99%R12/2022

PTPI 47%R +1550
SCHA-KETT BRBW FAITH-RED-ET
USA 143119032 100%RHA-NA
3-10 88 EVV+E 09/17/2013

PTA -1470M# -25F# -35P# 46%R12/2022
PTA -1.0PL# 3.12SCS# -.9DPR# 4.8%DCE#
PTA +1.34T +.02UDC +.70FLC 45%R12/2022

LOT 6

Lot 6 Pedigree

SCHA-WAY REDLIGHT FEBE-RED

Fancy red summer Jr. 2 Redlight sells from 7 generations of VG & Excellents.

Birthdate: 07/24/2021

Due June 2 to Blondin Willows-RED!

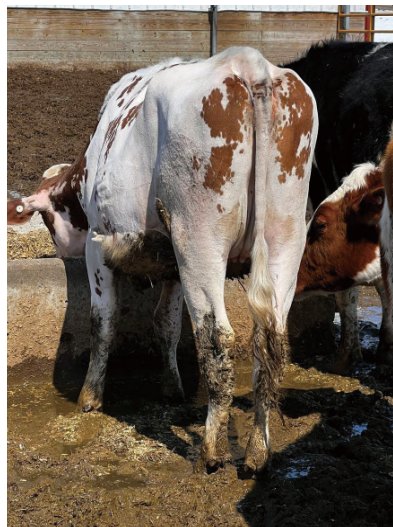

Consignor: Tracy Schaefer | Arlington, MN | 320-360-5188



OFFICIAL HOLSTEIN PEDIGREE



U.S. Registered Holsteins
FOR MAXIMUM PROFIT

Holstein Association USA, Inc.

U.S. Registered Holsteins
FOR MAXIMUM PROFIT

www.holsteinusa.com

99% Registered Holstein Ancestry (RHA-I)

MAHONEY-E BACKFLIP JASMIN
840003208433438 99%RHA-I

PTPI 37%R
+1903

02/12/2021 FEMALE 12

PTA +59M# -12F# -11P# 37%R 12/2022
PTA -1.3PL# 2.95SCS# -1.2DPR# 3.0%DCE#
PTA +1.83T#+1.44UDC# +.43FLC# 39%R 12/2022
PTA -63FE# -1.2FI# 3.2%SCE#

MAHONEY-EAST HOLSTEINS
N1399 SOUTH RD
MELROSE, WI 54642-8208
608/396-1041

STANTONS HIGH OCTANE-ET AA 49K GTPI 99%R
+2129 G
CAN 11696704 99%RHA-I TR TP TY TV TL TD
CAN 3Y EX 93 02/20/2013

PTA +1123M +8F +15P 99%R 12/2022
PTA -156NM -.12%F -.07%P 11%US
PTA -1.4PL 2.86SCS -2.2DPR 2.8%DCE
PTA +2.49T +2.15UDC +.73FLC 99%R 12/2022

JACOBS GOLDWYN BRITANY-ET 50K GTPI 88%R
+1719 G
CAN 104579319 100%RHA-NA
CAN EX 96 2E 03/05/2007

PTA -679M -12F -29P 90%R 12/2022
PTA -369NM +.05%F -.03%P
PTA -2.4PL 3.11SCS -1.3DPR 2.7%DCE
PTA +2.23T +.95UDC +.63FLC 88%R 12/2022

	AGE	X	DAYS	MILK	DCRM	%	FAT	%	PRT	DCRC
CAN	2-01	2	308	24232		3.9	952	3.1	745	
CAN	3-00	2	302	9758		4.7	455	3.5	343	
CAN	4-01	2	365	37359		3.9	1455	3.1	1156	
CAN	6-01	2	352	41446		4.0	1675	2.9	1219	
LIFE			1327	112795		4.0	4537	3.1	3463	

JACOBS BACKFLIP-ET A1/A2 AE 75K GTPI 95%R
+1904 G
CAN 109942263 99%RHA-I TR TP TC TY TV
2-08 86 VVV+ 01/31/2017

PTA +296M -5F -5P 97%R 12/2022
PTA -323NM -.06%F -.05%P 63%US
PTA -3.2PL 3.06SCS -1.6DPR 2.6%DCE
PTA +2.32T +1.68UDC +.31FLC 94%R 12/2022
PTA -52FE -1.6FI 3.1%SCE

MAHONEY IMPRESSION JADA CTPI 54%R
+1908
840003131923186 100%RHA-NA
6-02 91 EEEVE 2E 12/02/2015

PTA -179M -19F -17P 52%R 12/2022
PTA -157NM -.04%F -.04%P
PTA +.6PL 2.83SCS -.7DPR 3.3%DCE
PTA +1.34T +1.19UDC +.54FLC 63%R 12/2022
PTA -74FE -0.7FI 3.2%SCE

	AGE	X	DAYS	MILK	DCRM	%	FAT	%	PRT	DCRC
***	2-00	2	304	21040	99	3.5	736	3.0	641	99
***	4-03	2	273	19500	93	3.5	692	2.8	538	93
***	5-02	2	305	22750	95	3.4	779	2.8	645	95
			307	22790	95	3.4	780	2.8	647	95

MONUMENT IMPRESSION-ET AB 50K GTPI 99%R
+2088 G
USA 66382657 100%RHA-NA TR TP TY TL TD
GM 12/13 09/08/2008

PTA +321M +2F +0P 99%R 12/2022
PTA +107NM -.04%F -.04%P 7%US
PTA +1.5PL 2.83SCS -2.3DPR 2.8%DCE
PTA +1.32T +.97UDC +.56FLC 99%R 12/2022

MAHONEY LAUTHORITY TAMI CTPI 55%R
+1612
USA 72474250 100%RHA-NA
2-09 81 V++G+ 07/31/2013

PTA -621M -34F -26P 55%R 12/2022
PTA -499NM -.04%F -.02%P
PTA -2.5PL 2.97SCS -.4DPR 3.3%DCE
PTA +.69T +.11UDC +.35FLC 57%R 12/2022

	AGE	X	DAYS	MILK	DCRM	%	FAT	%	PRT	DCRC
***	2-04	2	305	23300	100	3.5	825	3.1	717	100
			330	25190	100	3.6	908	3.1	782	100
***	3-04	2	305	29060	99	3.4	1002	3.1	908	99
			324	30200	99	3.4	1031	3.1	947	99

Starting Price:
\$1,800

LOT 7

Protein reported is true protein.

006131323

3300948

2/10/2023

Lot 7 Pedigree

MAHONEY-E BACKFLIP JASMIN

Big stylish Sr. 2 Year Old Prospect for 2023 due in June to On-Point!

Birthdate: 02/12/2021

Due 6/16 to 566HO01283 | Our-Favorite On POint-ET



Dam of Lot 7



Consignor: Shelby Wiehrouch | Melrose, WI | 608-396-1147



OFFICIAL HOLSTEIN PEDIGREE



U.S. Registered Holsteins
FOR MAXIMUM PROFIT

Holstein Association USA, Inc.

U.S. Registered Holsteins
FOR MAXIMUM PROFIT

www.holsteinusa.com

99% Registered Holstein Ancestry (RHA-I)

MS EMPIRE JRDY VICTORIA-RED
840003238073995 99%RHA-I

PTPI 32%R
+1636 C

01/02/2022

13517
FEMALE

CONVERTED YIELD EVALUATION

PTA	-1323M#	-20F#	-37P#	32%R 12/2022
PTA	-2.8PL#	3.02SCS#	-2.0DPR#	3.8%DCE#
PTA	+1.66T#	+1.29UDC#	1.76FLC#	32%R 12/2022
PTA	-103FE#	-3.0FI#	3.5%SCE#	

TANNER ROHNER & CHLOE LIEN
16880 20TH ST NW
NEW LONDON, MN 56273-9562
320/599-3971

Starting Price:

\$1,500

CYCLE MCGUCCI JORDY-RED
840003131666411 99%RHA-I CV TC TY TL TD
6-09 87 +VVVV 07/30/2015

75K GTPI 98%R
+1687 C

CONVERTED YIELD EVALUATION

PTA	-1029M	-23F	-40P	99%R 12/2022
PTA	-547NM	+0.06%F	-.03%P	49%US
PTA	-3.0PL	2.98SCS	-3.3DPR	3.5%DCE
PTA	+2.97T	+2.22UDC	+3.21FLC	99%R 12/2022
PTA	-129FE	-4.4FI	3.8%SCE	

MANANNAH U R A WINNER-RED
840003135349807 100%RHA-NA

PTPI 30%R
+1591

03/17/2017

PTA	-1617M#	-17F#	-33P#	30%R 12/2022
PTA	-2.5PL#	3.05SCS#	-.6DPR#	4.0%DCE#
PTA	+3.35T#	+3.36UDC#	+3.30FLC#	30%R 12/2022
PTA	-78FE#	-1.6FI#	3.1%SCE#	

MR APPLES MCGUCCI-ET

AE 49K GTPI 95%R
+2070 G

USA 72353438 99%RHA-I RC TY TL TD
02/11/2013

PTA	-1637M	+13F	-10P	96%R 12/2022
PTA	-149NM	+.29%F	+.15%P	100%US
PTA	-.7PL	2.94SCS	-2.6DPR	3.1%DCE
PTA	+2.67T	+1.93UDC	+2.89FLC	94%R 12/2022

BRYERSQUART GCHIP JAIL-P-ET

9K GTPI 87%R
+1564 G

USA 71402418 100%RHA-NA RC PO
3-06 90 EVVVE 05/17/2012

PTA	-35M	-39F	-35P	87%R 12/2022
PTA	-479NM	-.13%F	-.12%P	
PTA	-1.6PL	2.98SCS	-1.6DPR	2.4%DCE
PTA	+1.07T	+4.46UDC	+9.94FLC	86%R 12/2022

AGE	X	DAYS	MILK	DCRM	%	FAT	%	PRT	DCRC
**	1-11	3	341	31580	90	3.9	1233	2.9	925 90

CYCLE MCGUCCI JORDY-RED
840003131666411 99%RHA-I CV TC TY TL TD
6-09 87 +VVVV 07/30/2015

CONVERTED YIELD EVALUATION

PTA	-1029M	-23F	-40P	99%R 12/2022
PTA	-547NM	+0.06%F	-.03%P	49%US
PTA	-3.0PL	2.98SCS	-3.3DPR	3.5%DCE
PTA	+2.97T	+2.22UDC	+3.21FLC	99%R 12/2022
PTA	-129FE	-4.4FI	3.8%SCE	

MANANNAH U R A WINNER-RED
840003135349807 100%RHA-NA

PTPI 30%R
+1591

03/17/2017

PTA	-1617M#	-17F#	-33P#	30%R 12/2022
PTA	-2.5PL#	3.05SCS#	-.6DPR#	4.0%DCE#
PTA	+3.35T#	+3.36UDC#	+3.30FLC#	30%R 12/2022
PTA	-78FE#	-1.6FI#	3.1%SCE#	

MYSTICALVIEW PEEWEE-RED

AA 12K GTPI 80%R
+1446 G

840003012204385 100%RHA-NA TL TD
01/06/2015

PTA	-1800M	-22F	-38P	81%R 12/2022
PTA	-565NM	+.18%F	+.07%P	100%US
PTA	-3.5PL	3.19SCS	-1.9DPR	3.6%DCE
PTA	+5.3T	+4.49UDC	-.18FLC	80%R 12/2022

MANANNAH GO MENA

PTPI 38%R
+1746

840003012204374 100%RHA-NA RC
4-09 86 VVVVV 02/04/2015

PTA	-1433M#	-12F#	-27P#	38%R 12/2022
PTA	-1.4PL#	2.91SCS#	+.7DPR#	4.4%DCE#
PTA	+1.16T#	+2.22UDC#	+7.77FLC#	40%R 12/2022

LOT 8

Lot 8 Pedigree

MS EMPIRE JRDY VICTORIA-RED

Here is your Red Winter Yearling for 2023. A pretty Jordy from a Manannah-Valley pedigree!

Birthdate: 1/2/2022

Due 12/1/23 to Sexed Warrior!



Consignor: Tanner Rohner | New London, MN | 320-444-0667



OFFICIAL HOLSTEIN PEDIGREE



Holstein Association USA, Inc.

www.holsteinusa.com

99% Registered Holstein Ancestry (RHA-I)

HAWKEYE-JK CTIME ASHLEY-ET
840003251632287 99%RHA-I

PTPI 44%R
+1929

03/02/2022

121
FEMALE

PTA -892M# -5F# -10P# 45%R 12/2022
PTA -1.3PL# 3.02SCS# -2.2DPR# 3.0%DCE#
PTA +2.21T#+1.89UDC# +.98FLC# 45%R 12/2022
PTA -30FE# -2.2FI# 2.9%SCE#

BROOKE & JONATHAN KROGMAN
5262 240TH ST
ASHTON, IA 51232-7012
712/330-4030

Starting Price:
\$1,500

MAVERICK CRUSH

75K GTPI 99%R
+2041 G

CAN 12042760 99%RHA-I TC TY TV TL TD
06/13/2014

PTA -877M -50F -14P 99%R 12/2022
PTA -191NM -.06%F +.05%P 62%US
PTA +3.0PL 2.37SCS +2.0DPR 2.6%DCE
PTA +2.43T +1.56UDC +1.25FLC 99%R 12/2022

OH-RIVER-SYC MOGAL BRYLAN

AB 12K GTPI 86%R
+2148 G

USA 74327163 100%RHA-NA TR TL TD
4-02 87 VVVVV 01/10/2015

PTA +909M +7F +12P 86%R 12/2022
PTA +31NM -.10%F -.06%P
PTA -.6PL 3.09SCS -4.2DPR 2.5%DCE
PTA +2.82T +2.89UDC +1.00FLC 86%R 12/2022

COL DG CRUSHTIME-ET

75K GTPI 94%R
+1921 G

DEU 539782028 99%RHA-I TC TY TV TL TD
01/10/2017

PTA -257M -34F +2P 95%R 12/2022
PTA -277NM -.09%F +.04%P 4%US
PTA -.8PL 2.93SCS -2.6DPR 2.6%DCE
PTA +2.92T +2.26UDC +.54FLC 95%R 12/2022
PTA -78FE -2.0FI 2.4%SCE

AGE X DAYS MILK DCRM % FAT % PRT DCRC
** 2-07 3 300 29990 87 3.4 1029 2.8 841 87
** 3-07 3 280 27250 88 3.1 845 2.9 792 88

MISS ARIZONA-ET

3K GTPI 83%R
+1943 G

USA 69561873 100%RHA-NA RC TV TL TD
12-01 93 EEEEE 4E 03/02/2010

PTA -1527M +25F -22P 84%R 12/2022
PTA -103NM +.32%F +.10%P
PTA -1.8PL 3.10SCS -1.8DPR 3.3%DCE
PTA +1.49T +1.52UDC +1.42FLC 86%R 12/2022
PTA +18FE -2.4FI 3.4%SCE

BRAEDALE GOLDWYN

50K GTPI 99%R
+1873 G

CAN 10705608 100%RHA-NA CD TY TV TL
CAN 8Y GP 84 GM 12/11 01/03/2000

PTA -696M -6F -11P 99%R 12/2022
PTA -133NM +.08%F +.04%P 10%US
PTA -1.5PL 2.82SCS -1.2DPR 2.5%DCE
PTA +1.06T +.62UDC +.78FLC 99%R 12/2022

	AGE	X	DAYS	MILK	DCRM	%	FAT	%	PRT	DCRC	
***	2-03	2	305	16870	94	4.6	778	3.5	595	94	
				326	17580	94	4.7	819	3.5	623	94
***	3-03	2	305	19180	93	4.7	894	3.5	673	93	
				365	21580	93	4.7	1021	3.6	775	93
***	4-05	2	285	22100	94	5.2	1152	3.5	770	94	
**	5-04	2	300	26170	88	5.1	1336	3.3	865	88X	
**	6-05	2	305	28990	92	4.6	1338	3.4	979	93X	
				365	33290	92	4.5	1493	3.4	1134	93
***	8-01	2	227	19120		4.4	850	3.2	613		
	LIFE		2030	146450		4.8	6965	3.4	5039		

KHW REGIMENT APPLE 2-RED-ETN

IMP GTPI 96%R
+1905 G

USA 139226818 100%RHA-NA CV
6-00 93 EEEEE 2E DOM 12/02/2007

PTA -2024M +11F -20P 97%R 12/2022
PTA -358NM +.34%F +.16%P
PTA -2.8PL 3.14SCS -2.7DPR 4.2%DCE
PTA +2.88T +2.25UDC +2.92FLC 97%R 12/2022

	AGE	X	DAYS	MILK	DCRM	%	FAT	%	PRT	DCRC	
*	2-04	2	305	20430	94	4.4	906	3.3	665	94	
**	3-06	2	282	23050	93	4.3	1000	3.4	781	93	
**	5-09	2	305	26200	87	4.7	1232	3.4	887	87	
				365	30050	87	4.5	1361	3.4	1016	87
***	7-06	2	160	6460		4.5	290	3.8	244		

1st MID-W SPR NAT WNTR YR HFR 2009

LOT 9

Protein reported is true protein.

006149201

3312931

3/28/2023

Lot 9 Pedigree

HAWKEYE-JK CTIME ASHLEY-ET

Think of the Udder potential! Crushtime x Goldwyn x Apple clone!

EX93 Goldwyn x EX93 Apple 2 x Ex95 Durham Altitude

Consignor: Nick Krogman | Ashton, IA | 712-330-4030



OFFICIAL HOLSTEIN PEDIGREE



Holstein Association USA, Inc.

www.holsteinusa.com

99% Registered Holstein Ancestry (RHA-I)

MANANNAH ANLYST MIRABEL-RED
840003221444482 99%RHA-I

PTPI 30%R
+1993 C

10/16/2022

1070
FEMALE

CONVERTED YIELD EVALUATION
PTA +66M# -20F# -9P# 30%R 12/2022
PTA +1.5PL# 2.77SCS# -1.1DPR# 3.0%DCE#
PTA +2.00T#+1.64UDC#1.04FLC# 29%R 12/2022
PTA -70FE# -0.9FI# 3.1%SCE#

JOHN G. & JULIE T. SCHMITZ
58253 360TH ST
EDEN VALLEY, MN 55329-2111
320/420-2432

RIVERDOWN UNSTOPABULL-RED
CAN 11801450 99%RHA-I TY TV TL
A1/A1 75K GTPI 98%R
+1975 G
06/12/2016

PTA -429M -24F -24P 99%R 12/2022
PTA -227NM -.03%F -.04%P 48%US
PTA +1.1PL 2.94SCS +.9DPR 2.7%DCE
PTA +2.18T +2.20UDC +1.39FLC 98%R 12/2022

MILKSOURCE BYWAY AFFECTION
840003138524450 100%RHA-NA RC TL TD
AB 12K GTPI 83%R
+1760 G
5-11 94 EEEEE 07/26/2016

PTA +360M -34F -11P 83%R 12/2022
PTA -462NM -.17%F -.08%P
PTA -2.5PL 3.01SCS -3.1DPR 2.9%DCE
PTA +2.87T +2.11UDC +1.25FLC 85%R 12/2022

	AGE	X	DAYS	MILK	DCRM	%	FAT	%	PRT	DCRC
*	2-01	2	305	20670	91	4.1	841	3.2	659	91
*	2-11	2	305	27680	93	4.1	1128	2.9	805	93
*	4-05	2	305	39960	93	4.3	1737	2.6	1033	93
	LIFE		1326	120500		3.9	4756	2.9	3504	

MR AFFECTION ANALYST-RED-ET
840003136496608 99%RHA-I TP TC TY TV TL
AA 75K GTPI 82%R
+1881 G
09/02/2018

PTA -53M -28F -23P 83%R 12/2022
PTA -400NM -.09%F -.08%P 100%US
PTA -.5PL 2.87SCS -1.5DPR 2.7%DCE
PTA +2.71T +2.38UDC +1.66FLC 81%R 12/2022
PTA -129FE -1.2FI 3.3%SCE

MANANNAH BELINZY-P
840003221444463 99%RHA-I RC PO
PTPI 36%R
+2114 C
06/14/2020

CONVERTED YIELD EVALUATION
PTA +184M# -11F# +6P# 36%R 12/2022
PTA +3.4PL# 2.66SCS# -.7DPR# 3.2%DCE#
PTA +1.29T# +.90UDC# +.42FLC# 35%R 12/2022
PTA -11FE# -0.6FI# 2.8%SCE#

SUNQUEST BARCUDA-PP-RED-ET
840003128124707 100%RHA-NA PP TC TY TV
A2/A2 BB P8 75K GTPI 97%R
+2292 C
01/23/2016

CONVERTED YIELD EVALUATION
PTA +921M +8F +25P 98%R 12/2022
PTA +477NM -.09%F -.01%P 82%US
PTA +5.9PL 2.61SCS -.8DPR 2.9%DCE
PTA +.24T +.54UDC -.50FLC 94%R 12/2022

MS CRUSH BELINDA
840003204901361 99%RHA-I
PTPI 45%R
+1938
06/01/2018

PTA -553M# -29F# -13P# 45%R 12/2022
PTA +.8PL# 2.70SCS# -.6DPR# 3.5%DCE#
PTA +2.34T#+1.25UDC#1.33FLC# 46%R 12/2022

Starting Price:
\$1,100

LOT 10

Lot 10 Pedigree

MANANNAH ANYLST MIRABEL-RED

*Pretty Red October/22 Analyst sells that goes back to Benner Shottle
Benz EX-93-2E*

Birthdate: 10/22/22



Benner-Shottle Benz EX-93-2E

Consignor: John Schmitz | Eden Valley, MN | 320-420-2432



OFFICIAL HOLSTEIN PEDIGREE



Holstein Association USA, Inc.

www.holsteinusa.com

99% Registered Holstein Ancestry (RHA-I)

MANANNAH MAGGIE-P-RED
840003221444483 99%RHA-I PO

PTPI 32%R
+1642

12/02/2022

1071
FEMALE

PTA -1220M# -50F# -25P# 32%R 12/2022
PTA -.3PL# 3.04SCS# +.2DPR# 5.1%DCE#
PTA +.64T# +.61UDC# +.63FLC# 33%R 12/2022
PTA -129FE# -0.4FI# 3.1%SCE#

JOHN G. & JULIE T. SCHMITZ
58253 360TH ST
EDEN VALLEY, MN 55329-2111
320/420-2432

KULP-DALE GOLDEN PP-RED-ET 50K GTPI 96%R
USA 70805600 100%RHA-NA PP TY TV TL TD +1763 G
12/18/2011

PTA -134M -47F +9P 97%R 12/2022
PTA -111NM -.15%F +.05%P 100%US
PTA -.3PL 3.02SCS +.4DPR 3.0%DCE
PTA -.65T -.42UDC -.75FLC 96%R 12/2022

ND-DRUVALE DSTN SOLO-RED-ET AA 9K GTPI 80%R
USA 71695461 100%RHA-NA TL TD +1902 G
11/07/2012

PTA -985M -32F -11P 81%R 12/2022
PTA -126NM +.02%F +.07%P
PTA +.8PL 3.01SCS +1.4DPR 3.1%DCE
PTA +1.20T +1.07UDC -.13FLC 79%R 12/2022

ND-DRUVALE GARETT-P-RED-ET AB 13K GTPI 82%R
USA 74442395 100%RHA-NA PO TL TD +1942 G
12/02/2014

PTA -676M -46F -4P 85%R 12/2022
PTA -101NM -.07%F +.06%P 100%US
PTA +2.0PL 2.86SCS +1.0DPR 3.0%DCE
PTA +1.45T +1.26UDC +.26FLC 79%R 12/2022
PTA -84FE +0.6FI 3.0%SCE

MANANNAH STUB-RF BEV-RED CTPI 43%R
840003012204355 99%RHA-I +1343
7-02 87 EV+VV 06/07/2013

PTA -1763M -54F -46P 41%R 12/2022
PTA -647NM +.05%F +.03%P
PTA -2.5PL 3.21SCS -.7DPR 7.1%DCE
PTA -.18T -.05UDC +.99FLC 54%R 12/2022
PTA -175FE -1.4FI 3.1%SCE

AGE	X	DAYS	MILK	DCRM	%	FAT	%	PRT	DCRC	
***	2-03	2	305	12350	95	3.9	480	3.1	385	95
			365	14040	95	3.9	551	3.2	445	95
***	3-08	2	288	15120	94	4.0	611	3.1	468	94

CORSTAR MAXWELL JOE-RED PTPI 38%R
USA 140865037 100%RHA-NA +1564
09/09/2010

PTA -1194M# -32F# -19P# 38%R 12/2022
PTA -2.6PL# 3.33SCS# -.8DPR# 4.1%DCE#
PTA +.66T# +.15UDC# +.10FLC# 40%R 12/2022

STUB-RF OLIVIA-RED CTPI 35%R
USA 170276865 99%RHA-I +1209
6-00 90 EEVVE 05/12/2010

PTA -1962M -60F -58P 32%R 12/2022
PTA -746NM +.06%F +.01%P
PTA -3.1PL 3.02SCS -.3DPR 6.6%DCE
PTA -.94T -.82UDC +.64FLC 26%R 12/2022

Starting Price:
\$900

LOT 11

Protein reported is true protein.

006147836

3311546

3/22/2023

Lot 11 Pedigree

MANANNAH MAGGIE-P-RED

*Polled, Red Garrett December calf sells from a VG-87 dam then the EX
Stub-RF Olivia*

Birthdate: 12/02/2022



Stub RF Olivia-RED EX-90 EX-MS

Consignor: John Schmitz | Eden Valley, MN | 320-420-2432



OFFICIAL HOLSTEIN PEDIGREE



Holstein Association USA, Inc.

www.holsteinusa.com

99% Registered Holstein Ancestry (RHA-I)

ILAND-ACRE AG DOC FANNY-ET
840003239636390 99%RHA-I

P5 PTPI 46%R
+2341

06/15/2021

7320
FEMALE

PTA +660M# +20F# +17P# 46%R 12/2022
PTA +3.4PL# 2.97SCS# +1.2DPR# 2.5%DCE#
PTA +1.65T# +.54UDC# +.97FLC# 46%R 12/2022
PTA +39FE# +1.1FI# 2.7%SCE#

ILAND-ACRE HOLSTEINS
558 50TH AVE
PIPESTONE, MN 56164-1278
507/348-3673

A2/A2 AB 49K GTPI 99%R
MORNINGVIEW MCC KINGBOY-ET +2321 G
USA 72044077 99%RHA-I TR TP TC TY TV TL
4-08 92 EEVE 10/19/2012

PTA +920M +22F +23P 99%R 12/2022
PTA +113NM -.05%F -.02%P 49%US
PTA -.7PL 2.81SCS +.6DPR 2.1%DCE
PTA +1.85T +1.52UDC +.27FLC 99%R 12/2022

AB 10K GTPI 85%R
WCD-ZBW MACK DADDY-ET +2574 G
840003012506777 99%RHA-I TR TL TD
3-10 88 VEVVV 10/29/2013

PTA +999M +36F +41P 85%R 12/2022
PTA +457NM -.01%F +.03%P 49%US
PTA +2.8PL 3.07SCS -1.4DPR 2.5%DCE
PTA +2.52T +1.46UDC +2.37FLC 84%R 12/2022

AGE	X	DAYS	MILK	DCRM	%	FAT	%	PRT	DCRC
***	1-11	3	305	31000	94	3.2	984	3.1	971 84
			365	37410	94	3.1	1154	3.2	1188 84
***	3-01	3	305	34220	97	3.2	1110	3.2	1079 90
			365	39560	97	3.3	1303	3.2	1280 90

A1/A2 BB 75K GTPI 99%R
WOODCREST KING DOC +2794 G
840003132417775 99%RHA-I TR TP TC TY TV
3-04 90 EEVE GM 12/21 11/01/2015

PTA +1581M +67F +53P 99%R 12/2022
PTA +631NM +.02%F +.01%P 40%US
PTA +3.9PL 3.11SCS -1.4DPR 2.4%DCE
PTA +3.19T +2.15UDC +1.95FLC 99%R 12/2022
PTA +175FE -1.1FI 2.7%SCE

9K GTPI 83%R
WILLOWS-EDGE SHOTTLE FREON +1883 G
USA 140452255 100%RHA-NA
7-03 93 EEEEE 2E 12/12/2009

PTA -262M -27F -19P 84%R 12/2022
PTA -95NM -.06%F -.04%P 40%US
PTA +2.8PL 2.82SCS +3.8DPR 2.5%DCE
PTA +.10T -1.08UDC -.01FLC 86%R 12/2022
PTA -97FE +3.2FI 2.6%SCE

AGE	X	DAYS	MILK	DCRM	%	FAT	%	PRT	DCRC
***	2-00	2	294	22230	94	4.0	890	2.9	636 94
***	2-11	2	305	27330	95	3.8	1046	2.9	785 95
			319	28260	95	3.8	1081	2.9	814 95
***	3-11	2	287	24110	95	4.8	1158	2.9	705 95
***	5-09	2	283	27180	95	4.5	1213	2.9	789 95
***	6-08	2	305	28770	95	3.9	1110	2.8	818 95
LIFE			1488	130550		4.2	5452	2.9	3762

HD GTPI 99%R
PICSTON SHOTTLE-ET +1879 G
GBR 598172 100%RHA-NA TY TV TL
GM 12/11 07/23/1999

PTA +94M +5F -5P 99%R 12/2022
PTA -111NM +.00%F -.03%P 13%US
PTA +.3PL 2.86SCS -.9DPR 3.4%DCE
PTA +.30T -.42UDC -.31FLC 99%R 12/2022

CTPI 71%R
WILLOWS-EDGE OUT FRECKLE-ET +1779
USA 136958833 100%RHA-NA
9-04 92 EEEVE 3E GMD DOM 10/26/2005

PTA -263M -14F -30P 71%R 12/2022
PTA -289NM -.01%F -.08%P 4.3%DCE
PTA +.0PL 3.14SCS +2.6DPR 75%R 12/2022
PTA +.82T -.67UDC +.59FLC

AGE	X	DAYS	MILK	DCRM	%	FAT	%	PRT	DCRC
***	2-02	2	305	25140	94	3.9	970	2.8	705 94
			306	25190	94	3.9	972	2.8	707 94
***	3-02	2	303	30400	95	4.1	1248	2.7	831 95
***	4-01	2	305	33330	94	3.9	1304	2.7	910 94
			353	35030	94	3.8	1343	2.8	965 94
***	5-02	2	305	33500	95	3.5	1171	2.6	864 95
			365	40420	95	3.4	1389	2.6	1062 95
***	7-05	2	305	32370	95	3.6	1170	2.7	870 95
			365	37820	95	3.7	1392	2.7	1020 95
*	9-01	2	231	25800		3.6	917	2.5	651
LIFE			2126	209540		3.7	7822	2.7	5648

Starting Price:
\$3,000

LOT 12

Protein reported is true protein.

006131323

3300962

2/10/2023

Lot 12 Pedigree

ILAND-ACRE AG DOC FANNY-ET

A Doc Summer JR 2 sells from a deep Willows-Edge Pedigree. Dam is 93-2E then 8 more VG or EX

Birthdate: 06/15/2021

Due 5/2 to Sexed Aftershock!

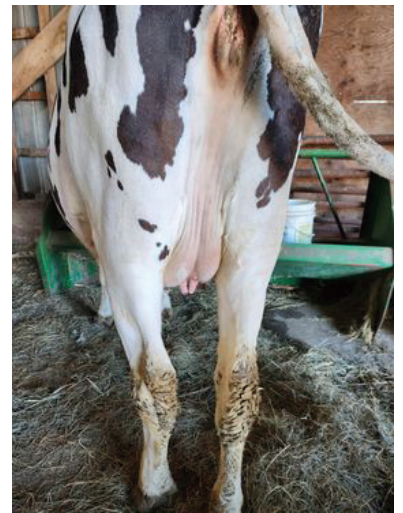

Willows-Edge Atwood Faith EX-94-CAN
Same Maternal Line as Lot 12

Consignor: Steve Viland | Pipestone, MN | 507-348-3673



OFFICIAL HOLSTEIN PEDIGREE



Holstein Association USA, Inc.

www.holsteinusa.com

99% Registered Holstein Ancestry (RHA-I)

GROOTERS ASHLY DOC AVA
USA 145226349 99%RHA-I

P7 PTPI 38%R
+2455

05/03/2021

185
FEMALE

PTA +1075M# +39F# +34P# 37%R 12/2022
PTA +1.7PL# 3.15SCS# -1.1DPR# 2.7%DCE#
PTA +2.41T#+1.51UDC#1.48FLC# 39%R 12/2022
PTA +101FE# -0.9FI# 2.5%SCE#

ILAND-ACRE HOLSTEINS
558 50TH AVE
PIPESTONE, MN 56164-1278
507/348-3673

A2/A2 AB 49K GTPI 99%R
MORNINGVIEW MCC KINGBOY-ET +2321 G
USA 72044077 99%RHA-I TR TP TC TY TV TL
4-08 92 EEVE 10/19/2012

PTA +920M +22F +23P 99%R 12/2022
PTA +113NM -.05%F -.02%P 49%US
PTA -.7PL 2.81SCS +.6DPR 2.1%DCE
PTA +1.85T +1.52UDC +.27FLC 99%R 12/2022

AB 10K GTPI 85%R
WCD-ZBW MACK DADDY-ET +2574 G
840003012506777 99%RHA-I TR TL TD
3-10 88 VEVVV 10/29/2013

PTA +999M +36F +41P 85%R 12/2022
PTA +457NM -.01%F +.03%P 49%US
PTA +2.8PL 3.07SCS -1.4DPR 2.5%DCE
PTA +2.52T +1.46UDC +2.37FLC 84%R 12/2022

AGE	X	DAYS	MILK	DCRM	%	FAT	%	PRT	DCRC
***	1-11	3	305	31000	94	3.2	984	3.1	971 84
			365	37410	94	3.1	1154	3.2	1188 84
***	3-01	3	305	34220	97	3.2	1110	3.2	1079 90
			365	39560	97	3.3	1303	3.2	1280 90

A1/A2 BB 75K GTPI 99%R
WOODCREST KING DOC +2794 G
840003132417775 99%RHA-I TR TP TC TY TV
3-04 90 EEVE GM 12/21 11/01/2015

PTA +1581M +67F +53P 99%R 12/2022
PTA +631NM +.02%F +.01%P 40%US
PTA +3.9PL 3.11SCS -1.4DPR 2.4%DCE
PTA +3.19T +2.15UDC +1.95FLC 99%R 12/2022
PTA +175FE -1.1FI 2.7%SCE

CTPI 51%R
GROOTERS AMY CORVETTE ASHLY +2115
USA 144506684 100%RHA-NA
3-11 83 +V+G+ 03/30/2017

PTA +569M +11F +15P 50%R 12/2022
PTA +12NM -.04%F -.01%P 40%US
PTA -.5PL 3.19SCS -.8DPR 2.9%DCE
PTA +1.63T +.87UDC +1.01FLC 58%R 12/2022
PTA +28FE -0.8FI 2.3%SCE

AGE	X	DAYS	MILK	DCRM	%	FAT	%	PRT	DCRC
***	2-00	2	305	13540	100	4.0	546	3.1	426 95
***	3-02	2	267	17990		3.8	682	3.1	552
***	4-01	2	305	26810	95	3.2	850	3.0	806 93
			307	26960	95	3.2	855	3.0	811 93

A2/A2 AB 49K GTPI 99%R
SONNEK GC CORVETTE-ET +1923 G
USA 71391400 100%RHA-NA TR TP TY TV TL
5-01 92 EEEE 05/30/2012

PTA -109M +0F +1P 99%R 12/2022
PTA -248NM +.02%F +.02%P 92%US
PTA -3.0PL 2.90SCS -2.1DPR 2.0%DCE
PTA +1.93T +.86UDC +1.29FLC 99%R 12/2022

CTPI 55%R
GROOTERS AMBER SHAM AMY +2203
USA 143450962 100%RHA-NA
6-02 90 EEEVE 2E 12/16/2014

PTA +737M +13F +12P 52%R 12/2022
PTA +122NM -.05%F -.04%P 40%US
PTA +1.2PL 3.06SCS -.4DPR 3.5%DCE
PTA +1.91T +.87UDC +.99FLC 64%R 12/2022

AGE	X	DAYS	MILK	DCRM	%	FAT	%	PRT	DCRC
***	2-03	2	293	18240	100	3.7	669	3.0	551 95
***	3-02	2	305	21560	100	3.7	807	3.1	664 94
***	4-05	2	305	19990	100	3.5	709	3.0	594 95

Starting Price:
\$2,200

LOT 13

Protein reported is true protein.

006131323

3300963

2/10/2023

Lot 13 Pedigree

GROOTERS ASHLY DOC AVA

*A well grown 5/21 Doc sells bred to Luster-P. Dam an 83 Corvette then
EX Shamrock*

Birthdate: 05/03/2021

Due 5/29 to Luster-P!

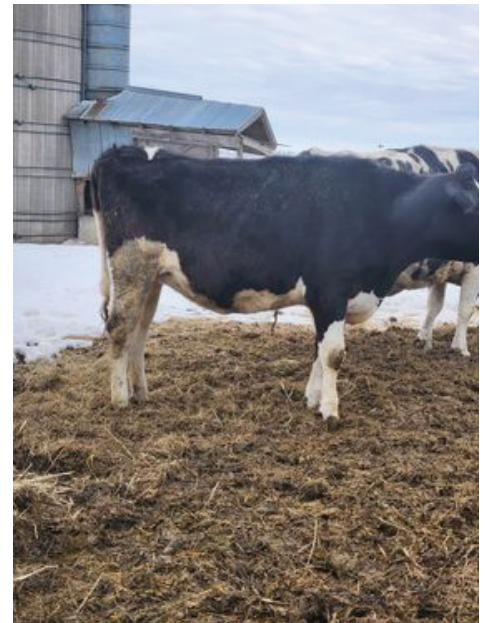

Consignor: Steve Viland | Pipestone, MN | 507-348-3673



OFFICIAL HOLSTEIN PEDIGREE

Holstein Association USA, Inc.

www.holsteinusa.com



99% Registered Holstein Ancestry (RHA-I)

ILAND-ACRE JOEY CANDY
840003141481944 99%RHA-I

PTPI 31%R
+1686

03/10/2021 677 FEMALE

PTA -1228M# -13F# -30P# 31%R 4/2023
PTA -1.7PL# 2.99SCS# -.6DPR# 3.8%DCE#
PTA +1.83T# +.34UDC# -.02FLC# 32%R 4/2023
PTA -111FE# -1.6FI# 3.9%SCE#

ILAND-ACRE HOLSTEINS
558 50TH AVE
PIPESTONE, MN 56164-1278
507/348-3673

WALNUTLAWN SOLOMON-ET AA 49K GTPI 99%R
CAN 11775998 99%RHA-I TR TP TY TV TL TD
+1921 G
08/11/2013

PTA -545M -14F -10P 99%R 4/2023
PTA -314NM +.03%F +.03%P 22%US
PTA -1.9PL 2.92SCS -.2DPR 2.8%DCE
PTA +2.63T +1.63UDC +.25FLC 99%R 4/2023

CIRCLE-DRIVE SID JOSIE CTPI 54%R
USA 144061480 100%RHA-NA
5-04 90 EEVVE 12/06/2016
+1576

PTA -778M -26F -31P 53%R 4/2023
PTA -535NM +.01%F -.03%P 4.0%DCE
PTA -2.3PL 2.99SCS -3.2DPR 61%R 4/2023
PTA +2.03T +.84UDC +.17FLC

AGE	X	DAYS	MILK	DCRM	%	FAT	%	PRT	DCRC
***	1-11	2	314	23480	94	3.7	862	3.1	727 94
***	3-00	2	305	27720	94	3.6	1003	2.9	808 94
			365	31550	94	3.7	1168	3.0	948 94
***	4-07	2	279	28380	93	3.8	1088	2.9	832 93
***	5-06	2	119	11730		3.6	421	2.7	320

CIRCLE-DRIVE SOLOMON JOEY
USA 144699625 99%RHA-I

PTPI 38%R
+1748

11/30/2018

PTA -662M# -20F# -21P# 38%R 4/2023
PTA -2.1PL# 2.96SCS# -1.7DPR# 3.4%DCE#
PTA +2.33T#+1.24UDC# +.21FLC# 40%R 4/2023
PTA -102FE# -1.9FI# 3.3%SCE#

ILAND-ACRE ASPEN CLOVER A1/A1 BB 32K GTPI 84%R
USA 66397833 100%RHA-NA TR TC TL TD
9-08 91 EEVVE 3E 01/18/2009
+1627 G

PTA -1793M -6F -39P 85%R 4/2023
PTA -441NM +.24%F +.06%P
PTA -1.2PL 3.01SCS +.5DPR 4.1%DCE
PTA +1.32T -.57UDC -.25FLC 87%R 4/2023
PTA -121FE -1.3FI 4.5%SCE

AGE	X	DAYS	MILK	DCRM	%	FAT	%	PRT	DCRC
***	2-02	2	305	21600	94	4.9	1066	3.3	715 94
			333	23620	94	5.0	1186	3.3	791 94
***	3-05	2	305	27430	94	5.0	1384	3.4	922 94
			322	28590	94	5.1	1450	3.4	965 94
***	4-05	2	305	25970	95	4.8	1258	3.2	823 95
			322	27100	95	4.9	1316	3.2	866 95
***	5-06	2	305	28860	94	4.7	1347	3.2	936 94
			326	30290	94	4.6	1405	3.3	988 94
***	6-07	2	305	24100	95	4.6	1097	3.2	767 95
			313	24510	95	4.5	1113	3.2	781 95
***	7-09	2	305	28590	95	4.4	1251	3.0	851 95
			365	31780	95	4.4	1404	3.0	963 95
***	9-10	2	305	29460	94	4.1	1194	2.9	863 94
			364	34000	94	4.2	1434	3.0	1022 94
	LIFE		2360	200580		4.7	9346	3.2	6401

EK-OSEEANA ASPEN-ET 50K GTPI 99%R
USA 129854100 100%RHA-NA TV TL
+1262 G
05/04/2000

PTA -1599M -16F -38P 99%R 4/2023
PTA -735NM +.17%F +.04%P 71%US
PTA -4.2PL 3.08SCS -4.8DPR 4.4%DCE
PTA +1.00T -1.01UDC -.34FLC 99%R 4/2023

ILAND-ACRE ELECTION CLUE CTPI 44%R
USA 61539965 100%RHA-NA
5-08 87 EVE+V 09/26/2003
+1582

PTA -1547M -18F -30P 40%R 4/2023
PTA -464NM +.16%F +.07%P
PTA -1.4PL 2.96SCS +2.5DPR 5.9%DCE
PTA -.20T -1.93UDC -.37FLC 61%R 4/2023

AGE	X	DAYS	MILK	DCRM	%	FAT	%	PRT	DCRC
***	3-00	2	305	24190	95	3.9	945	3.4	811 95
***	4-00	2	305	26510	95	4.5	1201	3.2	852 95
			357	28850	95	4.5	1288	3.3	944 95
***	5-03	2	305	30790	94	3.9	1198	3.2	979 94
			314	31170	94	3.9	1219	3.2	994 94

Protein reported is true protein.

006154078

3316141

4/4/2023

Starting Price:
\$2,500

LOT 14

Lot 14 Pedigree

ILAND-ACRE JOEY CANDY

Circle-Drives Prominant J family on top, Iland-Acres prolific C family on the bottom!

Birthdate: 03/21/2021

Due 7/5 to Sexed Aftershock!

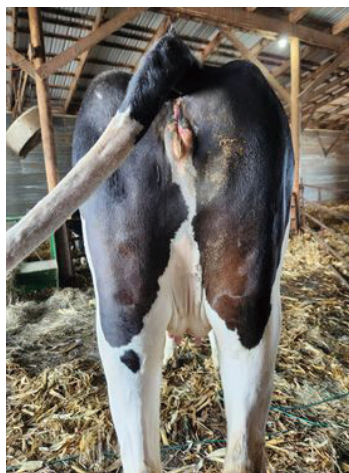

Consignor: Steve Viland | Pipestone, MN | 507-348-3673



OFFICIAL HOLSTEIN PEDIGREE



Holstein Association USA, Inc.

www.holsteinusa.com

99% Registered Holstein Ancestry (RHA-I)

DANHOF WARRIOR SHIRA-RED-ET
840003214957551 99%RHA-I

PTPI 46%R
+1877

09/01/2021 2917 FEMALE

PTA -1092M# -15F# -18P# 46%R 12/2022
PTA -.1PL# 2.96SCS# -.9DPR# 3.2%DCE#
PTA +2.33T#+1.20UDC#1.32FLC# 47%R 12/2022
PTA -100FE# -1.3FI# 3.7%SCE#

ALEXIS & BROOKLYN WOESTE
21171 US 71
LONG PRAIRIE, MN 56347-5521
320/247-3857

Starting Price:
\$1,000

MR BLONDIN WARRIOR-RED-ET
840003139655530 99%RHA-I TP TC TY TV TL
A1/A2 BE 75K GTPI 97%R
+1807 G
09/25/2017

PTA -802M -19F -16P 98%R 12/2022
PTA -472NM +.04%F +.03%P 83%US
PTA -2.4PL 2.92SCS -3.0DPR 3.1%DCE
PTA +3.20T +1.66UDC +1.64FLC 98%R 12/2022
PTA -107FE -3.1FI 4.6%SCE

MILKSOURCE LD SHANIA-RED-ET
USA 71251992 100%RHA-NA TP TL TD
AB 9K GTPI 86%R
+1960 G
6-04 92 EEEEE 2E 10/07/2012

PTA -1381M -11F -19P 87%R 12/2022
PTA -150NM +.16%F +.09%P 83%US
PTA +2.2PL 3.00SCS +1.3DPR 3.3%DCE
PTA +1.46T +.73UDC +.99FLC 88%R 12/2022
PTA -93FE +0.7FI 2.8%SCE

	AGE	X	DAYS	MILK	DCRM	%	FAT	%	PRT	DCRC	
***	2-06	3	305	23120	98	3.8	885	3.4	783	94	
				357	25960	98	3.9	1009	3.4	888	94
***	3-08	2	305	18690	93	4.4	824	3.6	667	93	
				328	19460	93	4.5	874	3.6	699	93
***	4-08	2	305	26380	93	4.3	1129	3.4	885	93	
				365	29250	93	4.4	1283	3.4	999	93
***	5-10	2	305	20090	93	4.5	900	3.5	712	93	
				365	23150	93	4.5	1043	3.6	825	93
LIFE				1521	102200		4.3	4437	3.5	3568	

DYMENTHOLM MR APP AVALANCHE-TW
CAN 11957107 99%RHA-I RC CV TY TL TD
49K GTPI 98%R
+1960 G
05/08/2014

PTA -260M -7F -8P 99%R 12/2022
PTA -350NM +.01%F +.00%P 49%US
PTA -2.1PL 2.94SCS -3.4DPR 3.1%DCE
PTA +3.72T +2.74UDC +2.07FLC 99%R 12/2022

TRIPLECROWN-JW DOOR WISP-ET
840003128860372 99%RHA-I RC TL TD
BB 12K GTPI 84%R
+1846 G
CAN 3Y VG 85 06/01/2015

PTA -308M -24F -12P 85%R 12/2022
PTA -428NM -.04%F -.01%P 83%US
PTA -1.8PL 2.83SCS -2.4DPR 3.3%DCE
PTA +3.14T +1.82UDC +1.38FLC 81%R 12/2022

	AGE	X	DAYS	MILK	DCRM	%	FAT	%	PRT	DCRC
CAN	2-01	2	305	16841			4.0	679	3.3	548
				310	17068		4.0	688	3.3	557
CAN	3-03	2	305	30360			4.0	1202	3.3	994
				365	35587		4.0	1424	3.3	1178

TIGER-LILY LADD P-RED-ET
USA 69405976 100%RHA-NA PC CD TY TV TL
A1/A2 AB 50K GTPI 99%R
+2089 C
4-02 91 EEEV 05/18/2010

CONVERTED YIELD EVALUATION
PTA -1367M -13F -12P 99%R 12/2022
PTA +62NM +.15%F +.11%P 24%US
PTA +3.1PL 2.82SCS +1.8DPR 3.0%DCE
PTA +1.29T +.89UDC +.31FLC 99%R 12/2022

BLONDIN REDMAN SEISME-RED-ETS
CAN 104241337 100%RHA-NA TL TD
AB 9K GTPI 86%R
+1516 G
8-01 97 EEEEE 2E 07/22/2006

PTA -1284M -48F -27P 87%R 12/2022
PTA -559NM +.01%F +.05%P 83%US
PTA -1.1PL 3.27SCS +.4DPR 4.0%DCE
PTA +.91T +.10UDC +.00FLC 85%R 12/2022

	AGE	X	DAYS	MILK	DCRM	%	FAT	%	PRT	DCRC	
CAN	2-00	2	305	19733			3.5	696	3.3	648	
				353	22341		3.5	793	3.3	738	
CAN	3-09	2	305	37954			3.6	1378	2.8	1072	
				365	43764		3.6	1585	2.9	1273	
***	6-00	2	305	27960	95	4.0	1123	3.3	909	95	
				365	34880	95	4.0	1409	3.3	1160	95
***	7-07	2	305	35240	95	3.9	1390	3.2	1119	95	
				365	40460	95	4.0	1599	3.2	1312	95
LIFE				1794	167944		3.9	6490	3.3	5506	

LOT 15

Protein reported is true protein.

006149200

3312921

3/28/2023

Lot 15 Pedigree

DANHOF WARRIOR SHIRA-RED-ET

Fancy fall yearling by Warrior back to EX97 Seisme! Bred to Sexed Redeye-P-Red!

Birthdate: 09/01/2021

Due 11/18 to Sexed Redeye-P-RED!



Consignor: Tim Woeste | Long Prairie, MN | 320-247-3857



OFFICIAL HOLSTEIN PEDIGREE



U.S. Registered Holsteins
FOR MAXIMUM PROFIT

Holstein Association USA, Inc.

U.S. Registered Holsteins
FOR MAXIMUM PROFIT

www.holsteinusa.com

99% Registered Holstein Ancestry (RHA-I)

KAMPS-RX MOVIN AKACHE
840003234060470 99%RHA-I

PTPI 44%R
+1882

09/02/2021 626
FEMALE

PTA -915M# -1F# -17P# 45%R12/2022
PTA -1.6PL# 2.99SCS# -3.0DPR# 3.4%DCE#
PTA +2.71T#+1.82UDC#1.60FLC# 44%R12/2022
PTA -69FE# -3.3FI# 3.9%SCE#

ALEXIS & BROOKLYN WOESTE
21171 US 71
LONG PRAIRIE, MN 56347-5521
320/247-3857

DYMENTHOLM MR APP AVALANCHE-TW 49K GTPI 98%R
CAN 11957107 99%RHA-I RC CV TY TL TD +1960 G
05/08/2014

PTA -260M -7F -8P 99%R12/2022
PTA -350NM +.01%F +.00%P 49%US
PTA -2.1PL 2.94SCS -3.4DPR 3.1%DCE
PTA +3.72T +2.74UDC +2.07FLC 99%R12/2022

LINDENRIGHT BRADNICK MOOVIN ON 50K GTPI 88%R
CAN 11470454 100%RHA-NA +2159 G
CAN 02Y VG 87 03/06/2012

PTA -282M +16F +1P 90%R12/2022
PTA +15NM +.10%F +.04%P
PTA +.4PL 2.90SCS -1.9DPR 2.5%DCE
PTA +2.03T +1.57UDC +1.73FLC 88%R12/2022

	AGE	X	DAYS	MILK	DCRM	%	FAT	%	PRT	DCRC
CAN	2-00	2	305	26206	5.0	1314	3.0	790		
				365	30840	5.0	1556	3.1	957	
CAN	4-06	2	305	43056	5.1	2207	3.2	1399		
				365	35875	5.3	1900	3.2	1149	

LINDENRIGHT MOOVIN-ET A1/A2 AE 75K GTPI 93%R
CAN 12873743 99%RHA-I RC TC TY TV TL TD +1903 G
02/25/2018

PTA -596M -24F -11P 95%R12/2022
PTA -396NM +.00%F +.03%P 100%US
PTA -1.2PL 2.95SCS -3.4DPR 3.1%DCE
PTA +3.39T +2.96UDC +1.71FLC 93%R12/2022
PTA -109FE -3.8FI 4.4%SCE

KAMPS-RX APPLE B AKACHE-ET 55K GTPI 83%R
840003147705323 99%RHA-I RC +1868 G
3-04 91 EEVEE 09/01/2019

PTA -1234M +22F -22P 84%R12/2022
PTA -265NM +.26%F +.06%P
PTA -2.0PL 3.02SCS -2.6DPR 3.6%DCE
PTA +2.03T +.68UDC +1.49FLC 82%R12/2022
PTA -30FE -2.8FI 3.3%SCE

	AGE	X	DAYS	MILK	DCRM	%	FAT	%	PRT	DCRC	
***	2-00	2	305	27210	98	4.5	1226	3.2	871	98X	
				314	27650	98	4.5	1247	3.2	887	98

5th MID-W FALL NATL FALL HFR CALF 2020

OUR-FAVORITE UNDENIED-ET A2/A2 AA 75K GTPI 98%R
840003125220760 99%RHA-I TR TP TC TY TV +2015 G
3-00 87 EEVF 03/16/2016

PTA -16M +23F -7P 99%R12/2022
PTA -133NM +.08%F -.02%P 46%US
PTA -.7PL 2.98SCS -3.5DPR 2.4%DCE
PTA +3.09T +.88UDC +.53FLC 99%R12/2022

KHW REGIMENT APPLE B-RED-ETN AA 13K GTPI 96%R
USA 70244493 100%RHA-NA TL TD +1905 G
4-03 90 EEEEV 09/27/2010

PTA -2024M +11F -20P 97%R12/2022
PTA -358NM +.34%F +.16%P
PTA -2.8PL 3.14SCS -2.7DPR 4.2%DCE
PTA +2.88T +2.25UDC +2.92FLC 97%R12/2022

	AGE	X	DAYS	MILK	DCRM	%	FAT	%	PRT	DCRC	
***	2-09	2	305	28650	94	4.8	1362	3.5	1011	93	
				320	29740	94	4.8	1428	3.5	1054	93
***	3-09	2	305	29020	94	5.1	1468	3.9	1130	94	
				341	31990	94	5.1	1621	3.9	1253	94

LOT 16

Protein reported is true protein.

006149200

3312922

3/28/2023

©2001 HOLSTEIN ASSOCIATION USA, INC. BRATTLEBORO, VERMONT 05302-0808 TELEPHONE 802-254-4551 TOLL-FREE WITHIN USA AND CANADA 800-952-5200

2112178

Lot 16 Pedigree

KAMPS-RX MOVIN AKACHE

A Moovin grand daughter to AppleB, one of the best breeding cow families in the world and sire by one of the hottest bulls in the business!

Birthdate: 09/02/2021

Due 12/29 to Sexed Sidekick!



Consignor: Tim Woeste | Long Prairie, MN | 320-247-3857



OFFICIAL HOLSTEIN PEDIGREE

Holstein Association USA, Inc.

www.holsteinusa.com



99% Registered Holstein Ancestry (RHA-I)

SYNERGY SEMINOLEWIND-RED-ET +2097 G
840003241471253 99%RHA-I TP TC TL TD

PTA -771M -7F -16P 81%R 12/2022
PTA -85NM +.08%F +.03%P
PTA +2.6PL 2.91SCS +1.2DPR 3.6%DCE
PTA +2.11T +1.72UDC +.94FLC 79%R 12/2022
PTA -83FE +1.0FI 3.1%SCE



BROOKVIEW REDLIGHT-RED +2036 G
USA 144557907 99%RHA-I TP TC TY TV TL
2-08 87 VVVV 06/16/2018

PTA -660M -39F -19P 89%R 12/2022
PTA -194NM -.05%F +.01%P 100%US
PTA +2.1PL 2.90SCS +2.1DPR 3.1%DCE
PTA +2.54T +2.65UDC +1.13FLC 84%R 12/2022
PTA -123FE +1.6FI 3.3%SCE

SYNERGY ALWAYS SMOKIN-RED +1783 G
USA 72798978 100%RHA-NA TL TD
6-06 90 EVEVE 2E 09/02/2013

PTA -1216M -11F -39P 87%R 12/2022
PTA -417NM +.13%F +.00%P
PTA -.1PL 3.09SCS -.5DPR 3.6%DCE
PTA +2.47T +1.30UDC +.74FLC 87%R 12/2022
PTA -141FE -0.6FI 3.4%SCE

	AGE	X	DAYS	MILK	DCRM	%	FAT	%	PRT	DCRC	
***	1-11	3	263	16620		4.0	658	3.2	526		
**	2-10	3	276	23960	88	3.9	937	3.1	754	88	
**	5-07	3	305	29920	90	3.9	1164	3.1	925	90	
**	7-02	3	305	32060	90	3.7	1171	3.0	965	90	
				364	35270	90	3.7	1301	3.0	1072	90
	LIFE		1847	150190		3.9	5901	3.2	4802		

7637
09/01/2021 FEMALE
ALEXIS & BROOKLYN WOESTE
21171 US 71
LONG PRAIRIE, MN 56347-5521
320/247-3857

RIVERDOWN UNSTOPABULL-RED +1975 G
CAN 11801450 99%RHA-I TY TV TL
06/12/2016

PTA -429M -24F -24P 99%R 12/2022
PTA -227NM -.03%F -.04%P 48%US
PTA +1.1PL 2.94SCS +.9DPR 2.7%DCE
PTA +2.18T +2.20UDC +1.39FLC 98%R 12/2022

BROOKVIEW SALT-N-PEPA-ET +2155 G
USA 143707297 99%RHA-I RC TL TD
5-08 90 EE+VE 12/03/2015

PTA -33M -22F +13P 84%R 12/2022
PTA -19NM -.07%F +.05%P
PTA +2.0PL 2.92SCS +.8DPR 3.3%DCE
PTA +2.23T +1.88UDC +.25FLC 85%R 12/2022

	AGE	X	DAYS	MILK	DCRM	%	FAT	%	PRT	DCRC	
***	2-06	2	305	21720	99	3.5	763	3.3	724	99	
***	4-07	2	305	33830	99	4.0	1340	3.5	1183	99X	
				365	39910	99	4.0	1587	3.5	1395	99
	LIFE		1318	104940		3.8	3996	3.6	3737		

SYNERGY ALWAYS-RED-ET +1903 G
USA 69096074 100%RHA-NA TY TV TL TD
06/26/2010

PTA -835M -19F -26P 98%R 12/2022
PTA -173NM +.05%F +.00%P 76%US
PTA +1.5PL 3.05SCS +.2DPR 3.9%DCE
PTA +1.78T +1.63UDC +.52FLC 94%R 12/2022

SYNERGY ABSOLUTE SALUTE-RED +1303
USA 70344800 100%RHA-NA
5-10 88 EV+VV 06/02/2011

PTA -2052M -41F -52P 62%R 12/2022
PTA -863NM +.15%F +.05%P
PTA -4.4PL 3.25SCS -2.2DPR 4.8%DCE
PTA +1.36T +1.01UDC +.46FLC 63%R 12/2022

	AGE	X	DAYS	MILK	DCRM	%	FAT	%	PRT	DCRC	
**	2-03	3	286	21270	90	4.5	962	3.4	733	90	
**	3-01	3	305	23010	90	4.5	1025	3.4	791	90	
				344	24780	90	4.5	1107	3.5	859	90
**	4-02	3	305	26890	90	4.5	1211	3.6	963	90	
				361	30490	90	4.5	1380	3.6	1101	90
**	5-04	3	305	30460	90	4.2	1272	3.4	1041	90	
				307	30570	90	4.2	1278	3.4	1045	90
	LIFE		1298	107110		4.4	4727	3.5	3738		

LOT 17

Protein reported is true protein.

006149200

3312924

3/28/2023

Lot 17 Pedigree

SYNERGY SEMINOLEWIND-RED-ET

Maternal sister to multiple show winners! A family that breeds true and this heifer will be no exception!

Birthdate: 09/01/2021

Due 11/18 to Sexed Redeye-P-RED!



Consignor: Tim Woeste | Long Prairie, MN | 320-247-3857



OFFICIAL HOLSTEIN PEDIGREE



Holstein Association USA, Inc.

www.holsteinusa.com



99% Registered Holstein Ancestry (RHA-I)

MAT-AR-DOR WARIOR GLENDA-ET
840003228177341 99%RHA-I RC

PTPI 45%R
+1793

06/04/2021 1187 FEMALE

PTA -1216M# -32F# -23P# 46%R 12/2022
PTA -.7PL# 3.03SCS# -1.7DPR# 2.9%DCE#
PTA +2.79T#+2.19UDC#-1.25FLC# 46%R 12/2022
PTA -128FE# -2.1FI# 3.9%SCE#

MITCHELL MEHRWERTH
5123 SHADOWWOOD DR NE
SAUK RAPIDS, MN 56379-9445
320/291-5648

DYMENTHOLM MR APP AVALANCHE-TW 49K GTPI 98%R
CAN 11957107 99%RHA-I RC CV TY TL TD +1960 G
05/08/2014

PTA -260M -7F -8P 99%R 12/2022
PTA -350NM +.01%F +.00%P 49%US
PTA -2.1PL 2.94SCS -3.4DPR 3.1%DCE
PTA +3.72T +2.74UDC +2.07FLC 99%R 12/2022

TRIPLECROWN-JW DOOR WISP-ET BB 12K GTPI 84%R
840003128860372 99%RHA-I RC TL TD +1846 G
CAN 3Y VG 85 06/01/2015

PTA -308M -24F -12P 85%R 12/2022
PTA -428NM -.04%F -.01%P
PTA -1.8PL 2.83SCS -2.4DPR 3.3%DCE
PTA +3.14T +1.82UDC +1.38FLC 81%R 12/2022

	AGE	X	DAYS	MILK	DCRM	%	FAT	%	PRT	DCRC
CAN	2-01	2	305	16841		4.0	679	3.3	548	
				310	17068	4.0	688	3.3	557	
CAN	3-03	2	305	30360		4.0	1202	3.3	994	
				365	35587	4.0	1424	3.3	1178	

A1/A2 BE 75K GTPI 97%R
MR BLONDIN WARRIOR-RED-ET +1807 G
840003139655530 99%RHA-I TP TC TY TV TL
09/25/2017

PTA -802M -19F -16P 98%R 12/2022
PTA -472NM +.04%F +.03%P 83%US
PTA -2.4PL 2.92SCS -3.0DPR 3.1%DCE
PTA +3.20T +1.66UDC +1.64FLC 98%R 12/2022
PTA -107FE -3.1FI 4.6%SCE

AA 19K GTPI 83%R
MAT-AR-DOR AWESOME GLORY +1787 G
840003137930246 100%RHA-NA RC CD TL TD
4-02 93 EEEEE 03/15/2017

PTA -1629M -45F -30P 84%R 12/2022
PTA -380NM +.07%F +.08%P
PTA +1.0PL 3.13SCS -.3DPR 2.7%DCE
PTA +2.37T +2.71UDC +.85FLC 85%R 12/2022
PTA -149FE -0.9FI 3.2%SCE

	AGE	X	DAYS	MILK	DCRM	%	FAT	%	PRT	DCRC	
***	1-10	2	305	18160	94	3.8	681	3.4	618	94	
				345	19860	94	3.8	756	3.4	683	94
***	2-11	2	305	24990	95	3.4	857	3.3	815	95	
				308	25190	95	3.4	864	3.3	824	95
**	3-10	2	279	23170	87	4.4	1011	3.4	778	87	

AE 75K GTPI 99%R
LUCK-E AWESOME-RED +1449 G
USA 72186769 100%RHA-NA CV TC TY TL TD
11/30/2013

PTA -1694M -55F -52P 99%R 12/2022
PTA -699NM +.04%F +.00%P 57%US
PTA -.7PL 3.16SCS -2.3DPR 3.8%DCE
PTA +2.01T +2.81UDC +.72FLC 99%R 12/2022

AE 13K GTPI 83%R
MAT-AR-DOR DESTRY GABBY +1770 G
840003129238111 100%RHA-NA TL TD
5-00 86 EVEGV 06/02/2015

PTA -935M -36F -27P 84%R 12/2022
PTA -298NM +.00%F +.01%P
PTA +.4PL 2.95SCS -.3DPR 2.7%DCE
PTA +1.51T +1.50UDC +.27FLC 83%R 12/2022

	AGE	X	DAYS	MILK	DCRM	%	FAT	%	PRT	DCRC	
**	5-04	3	305	31650	89	4.1	1312	3.1	986	89	
				315	32340	89	4.1	1340	3.1	1008	89
**	6-04	3	305	29070	89	3.8	1107	3.0	886	89	
				365	33140	90	3.8	1273	3.1	1019	90

LOT 18

Protein reported is true protein.

006149200

3312925

3/28/2023

©2001 HOLSTEIN ASSOCIATION USA, INC. BRATTLEBORO, VERMONT 05302-0808 TELEPHONE 802-254-4551 TOLL-FREE WITHIN USA AND CANADA 800-952-5200

2112178

Lot 18 Pedigree

MAT-AR-DOR WARIOR GLENDA-ET

Extremely stylish Warrior summer Jr. 2 bred to make you a red calf from a deep pedigree, Dam EX-93 Awesome

Dams- EX-93, VG-86, VG-85, EX-91, EX-90, EX-90, EX, EX-2E, EX, EX

Birthdate: 06/04/2021

Due 5/31 to 94HO910- Luck-E Aristocrat-Red!

Dam of Lot 18

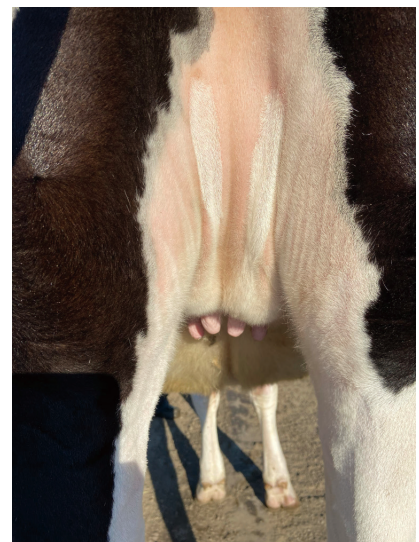

Consignor: Mitchell Mehrworth | Sauk Rapids, MN | 320-291-5648



OFFICIAL HOLSTEIN PEDIGREE



Holstein Association USA, Inc.

www.holsteinusa.com

99% Registered Holstein Ancestry (RHA-I)

LIDA-ACRES ANACONDA ANGIE
840003252847240 99%RHA-I

PTPI 32%R
+1724

03/24/2022

409
FEMALE

PTA -672M# -33F# -27P# 32%R 12/2022
PTA -1.3PL# 2.81SCS# -1.2DPR# 3.4%DCE#
PTA +1.95T#+1.26UDC# +.91FLC# 32%R 12/2022
PTA -124FE# -1.4FI# 2.8%SCE#

DANA & MARIA D. JOHNSON
23314 430TH ST
PELICAN RAPIDS, MN 56572-7701
218/863-2525

Starting Price:
\$1,000

LIDA-ACRES ADDISON ANACONDA
840003210691363 99%RHA-I TR TC TL TD
AE 19K GTPI 80%R
+1662 G
09/08/2019

PTA -790M -41F -35P 81%R 12/2022
PTA -469NM -.04%F -.04%P 100%US
PTA -.9PL 2.62SCS -1.1DPR 3.1%DCE
PTA +1.65T +1.29UDC +.77FLC 80%R 12/2022
PTA -154FE -1.8FI 2.8%SCE

LIDA-ACRES SOLOMON AASTA
840003148331324 99%RHA-I
PTPI 45%R
+1790
12/19/2018

PTA -553M -24F -19P 45%R 12/2022
PTA -376NM -.01%F -.01%P
PTA -1.6PL 3.00SCS -1.2DPR 3.7%DCE
PTA +2.24T#+1.23UDC# 1.05FLC# 46%R 12/2022
PTA -95FE -1.0FI 2.8%SCE

FARNEAR ARIA ADDISON EWL-ET
840003143160110 99%RHA-I RC TC TY TV TL
75K GTPI 96%R
+1919 G
03/29/2017

PTA -571M -13F -21P 98%R 12/2022
PTA -294NM +.03%F -.01%P 79%US
PTA -.2PL 2.51SCS -1.3DPR 3.2%DCE
PTA +2.37T +1.48UDC +.63FLC 97%R 12/2022

NEWALTA GC AMARETTO-ET
USA 66015887 99%RHA-NA
CTPI 55%R
+1798
7-01 92 EEEEE 2E 09/07/2014

PTA -192M -21F -18P 52%R 12/2022
PTA -310NM -.05%F -.04%P
PTA -1.7PL 2.92SCS -1.6DPR 3.0%DCE
PTA +2.05T +1.13UDC +1.16FLC 61%R 12/2022

AGE	X	DAYS	MILK	DCRM	%	FAT	%	PRT	DCRC
***	2-02	2	305	20490	94	3.7	753	3.1	629 94
			359	23260	94	3.7	870	3.1	723 94
***	3-03	2	305	24860	94	3.5	872	3.0	741 94
***	5-00	2	280	27080	93	3.7	996	2.9	792 93
***	6-10	2	182	18180		3.6	653	2.7	496

WALNUTLAWN SOLOMON-ET
CAN 11775998 99%RHA-I TR TP TY TV TL TD
AA 49K GTPI 99%R
+1912 G
08/11/2013

PTA -584M -15F -12P 99%R 12/2022
PTA -329NM +.03%F +.02%P 22%US
PTA -1.9PL 2.91SCS -.3DPR 2.8%DCE
PTA +2.63T +1.63UDC +.24FLC 99%R 12/2022

LIDA-ACRES ATWOOD AARON-ET
840003138308725 99%RHA-NA TR TL TD
AB 19K GTPI 81%R
+1700 G
3-01 86 +V+VV 12/04/2016

PTA -530M -33F -21P 81%R 12/2022
PTA -397NM -.05%F -.02%P
PTA -1.3PL 3.09SCS -2.1DPR 3.6%DCE
PTA +1.85T +.82UDC +1.86FLC 86%R 12/2022

LOT 19

Lot 19 Pedigree

LIDA-ACRES ANACONDA ANGIE

*Lida-Acres breeding on top and bottom! Anaconda goes back to
Lida-Acres Dundee Adeen!*

Birthdate: 03/24/2022



Consignor: Lida-Acres | Pelican Rapids, MN | 218-863-2525



OFFICIAL HOLSTEIN PEDIGREE



U.S. Registered Holsteins
FOR MAXIMUM PROFIT

Holstein Association USA, Inc.

www.holsteinusa.com

U.S. Registered Holsteins
FOR MAXIMUM PROFIT

99% Registered Holstein Ancestry (RHA-I)

LIDA-ACRES ABE TIMELESS
840003252847242 99%RHA-I

PTPI 33%R
+1801

04/07/2022 411
FEMALE

PTA -687M# -23F# -15P# 33%R 12/2022
PTA -1.3PL# 2.85SCS# -1.5DPR# 3.2%DCE#
PTA +1.80T#+1.28UDC# +.23FLC# 36%R 12/2022
PTA -65FE# -2.0FI# 2.9%SCE#

MARIA D. JOHNSON
23314 430TH ST
PELICAN RAPIDS, MN 56572-7701
218/863-2525

Starting Price:
\$1,000

LIDA-ACRES TATOO ABE AB 19K GTPI 80%R
840003210691362 99%RHA-I TR TC TL TD
+1976 G
09/10/2019

PTA -289M -9F +0P 81%R 12/2022
PTA -115NM +.01%F +.03%P 100%US
PTA -.9PL 2.78SCS -2.5DPR 2.9%DCE
PTA +2.37T +1.45UDC +.72FLC 81%R 12/2022
PTA -11FE -2.6FI 2.7%SCE

LIDA-ACRES GD TALLIA CTPI 53%R
840003138308710 100%RHA-NA
6-05 90 EVEVE 07/05/2016
+1630

PTA -1085M -37F -29P 51%R 12/2022
PTA -429NM +.02%F +.02%P
PTA -1.7PL 2.92SCS -.5DPR 3.5%DCE
PTA +1.23T +1.11UDC -.26FLC 62%R 12/2022
PTA -119FE -1.4FI 3.1%SCE

A1/A2 AB 75K GTPI 98%R
DUCKETT CRUSH TATOO-ET +2013 G
840003137052923 99%RHA-I TR TP TC TY TV
08/23/2016

PTA -552M -36F -3P 99%R 12/2022
PTA -90NM -.05%F +.05%P 47%US
PTA +1.6PL 2.73SCS -1.5DPR 1.8%DCE
PTA +2.88T +2.24UDC +.71FLC 99%R 12/2022

LIDA-ACRES WOOD ANDREA CTPI 53%R
840003128164602 99%RHA-NA
5-05 92 EEEEE 10/04/2015
+2007

PTA -14M +14F +3P 51%R 12/2022
PTA -146NM +.05%F +.01%P
PTA -3.2PL 3.00SCS -2.5DPR 4.1%DCE
PTA +2.17T +1.35UDC +1.19FLC 62%R 12/2022

AGE X DAYS MILK DCRM % FAT % PRT DCRC
*** 2-02 2 305 21680 94 4.5 970 3.3 714 94
*** 3-11 2 305 26340 95 4.2 1110 3.2 837 95

50K GTPI 99%R
HEAVENLY GOLDEN DREAMS-ET +1783 G
GBR 642262 100%RHA-NA TV TL
06/19/2008

PTA -1467M -20F -37P 99%R 12/2022
PTA -292NM +.14%F +.03%P 13%US
PTA -1.5PL 2.72SCS -.4DPR 2.7%DCE
PTA +1.65T +1.51UDC +.69FLC 99%R 12/2022

LIDA-ACRES DAMION TESSA CTPI 50%R
USA 55612425 100%RHA-NA
3-02 85 VV+V 12/21/2013
+1384

PTA -1255M -73F -33P 49%R 12/2022
PTA -710NM -.09%F +.02%P
PTA -2.4PL 3.15SCS -.2DPR 3.7%DCE
PTA +.79T +.57UDC +.47FLC 58%R 12/2022

LOT 20

Lot 20 Pedigree

LIDA-ACRES ABE TIMELESS

Abe is a Tattoo from Johnsons great EX 92 Wood Andrea, and he's making them fancy!

Birthdate: 04/07/2022



Consignor: Lida-Acres | Pelican Rapids, MN | 218-863-2525



OFFICIAL HOLSTEIN PEDIGREE



Holstein Association USA, Inc.

www.holsteinusa.com

99% Registered Holstein Ancestry (RHA-I)

LIDA-ACRES FC ANTARTICA
840003252847234 99%RHA-I

PTPI 32%R
+1972

02/01/2022 403
FEMALE

PTA -141M# -4F# +0P# 32%R 12/2022
PTA -.9PL# 3.07SCS# -2.7DPR# 3.1%DCE#
PTA +2.58T#+1.54UDC#1.08FLC# 35%R 12/2022
PTA -19FE# -2.8FI# 3.9%SCE#

DANA JOHNSON
23314 430TH ST
PELICAN RAPIDS, MN 56572-7701
218/863-2525

AB P6 40K GTPI 97%R
OH-RIVER-SYC CRUSHABULL-ET +2189 G
840003135145001 99%RHA-I TR TP TC TY TV
03/10/2017

PTA +198M -19F +4P 98%R 12/2022
PTA -24NM -.09%F -.01%P 16%US
PTA +.9PL 2.90SCS -1.0DPR 3.0%DCE
PTA +3.51T +3.06UDC +1.53FLC 98%R 12/2022

20K GTPI 83%R
SIEMERS DOC HANAN 28618-ET +2595 G
840003144883130 99%RHA-I
12/01/2017

PTA +335M +62F +26P 85%R 12/2022
PTA +446NM +.17%F +.06%P
PTA +1.8PL 2.94SCS -2.9DPR 2.5%DCE
PTA +3.16T +2.81UDC +1.76FLC 81%R 12/2022

AGE X DAYS MILK DCRM % FAT % PRT DCRC
*** 1-11 3 264 24230 4.1 994 3.0 727

A2/A2 BB P8 75K GTPI 81%R
SIEMERS FITTERS CHOICE-ET +2459 G
840003204593881 99%RHA-I TR TC TY TV TL
10/11/2019

PTA +490M +14F +23P 82%R 12/2022
PTA +145NM -.02%F +.03%P 100%US
PTA +1.4PL 2.95SCS -1.6DPR 3.1%DCE
PTA +4.23T +3.35UDC +2.47FLC 80%R 12/2022
PTA +41FE -1.2FI 4.5%SCE

PTPI 48%R
LIDA-ACRES SID AFRICA-ET +1495
840003148331315 99%RHA-NA
3-11 85 VV+V+ 06/19/2018

PTA -771M# -21F# -23P# 44%R 12/2022
PTA -3.1PL# 3.19SCS# -3.7DPR# 3.0%DCE#
PTA +.92T -.27UDC -.32FLC 60%R 12/2022
PTA -79FE# -4.3FI# 3.3%SCE#

AA 50K GTPI 99%R
PINE-TREE SID-ET +1517 G
USA 62175895 100%RHA-NA TR TP TY TL TD
10/03/2005

PTA -855M -19F -23P 99%R 12/2022
PTA -564NM +.05%F +.01%P 18%US
PTA -3.9PL 3.03SCS -5.1DPR 2.6%DCE
PTA +1.52T +.99UDC -.83FLC 99%R 12/2022

IMP GTPI 78%R
LIDA-ACRES COUSTEAU APRIL +1564 G
USA 51421248 98%RHA-NA
9-03 93 EEEVE 3E 10/24/2003

PTA -686M -22F -22P 78%R 12/2022
PTA -336NM +.02%F +.00%P
PTA -2.3PL 3.35SCS -2.2DPR 3.3%DCE
PTA +.83T -.10UDC -.20FLC 84%R 12/2022

AGE X DAYS MILK DCRM % FAT % PRT DCRC
* 2-01 2 305 19640 95 4.1 797 3.0 598 95
365 22100 95 4.1 903 3.1 689 95
* 3-03 2 305 27800 94 3.8 1055 3.0 824 94
349 30950 94 3.9 1213 3.0 935 94
*** 5-08 2 305 36180 95 4.5 1614 2.9 1035 95X
*** 8-06 2 305 16240 95 4.4 717 3.5 570 95
LIFE 2162 164130 4.4 7303 3.3 5425

1st MID-W FALL NATL SR 3Y, INT & RES GR 2007
2nd MID-W SPR NAT SR 3Y COW 2007
2nd MID-W SPR NAT SR 2Y COW 2006
3rd MID-W FALL NATL 6Y+ COW 2010
4th MID-W FALL NATL 5Y COW 2009

Protein reported is true protein.

006149201

3312932

3/28/2023

Starting Price:
\$1,000

LOT 21

Lot 21 Pedigree

LIDA-ACRES FC ANTARTICA

A Fitters Choice back to Cousteau April!

Birthdate: 02/01/2022



Granddam of Lot 21: Lida-Acres Costeau
April
4X Jr. AA Nominee
All-MN Sr. 3 and Aged Cow
Reserve Grand Midwest Fall National 2007

Consignor: Lida-Acres | Pelican Rapids, MN | 218-863-2525



OFFICIAL HOLSTEIN PEDIGREE



U.S. Registered Holsteins
FOR MAXIMUM PROFIT

Holstein Association USA, Inc.

U.S. Registered Holsteins
FOR MAXIMUM PROFIT

www.holsteinusa.com

99% Registered Holstein Ancestry (RHA-I)

LIDA-ACRES DOOR SABRINA-TW
840003148331326 99%RHA-I
3-11 84 +V+GV

CTPI 51%
+2032

01/08/2019 336
FEMALE

OLIVIA D & MADILYN B JOHNSON
43439 233RD AVE
PELICAN RAPIDS, MN 56572-7500
218/329-9244

PTA -271M +13F +4P 49%R 4/2023
PTA -37NM +.08%F +.04%P
PTA -.1PL 2.74SCS -1.6DPR 3.7%DCE
PTA +1.56T +.71UDC +.13FLC 60%R 4/2023
PTA +7FE -1.8FI 2.7%SCE

AGE X DAYS MILK DCRM % FAT % PRT DCRC
*** 2-06 2 290 16660 93 4.2 705 3.2 530 93

Starting Price:
\$1,000

VAL-BISSON DOORMAN-ET AB 75K GTPI 99%
CAN 107281711 99%RHA-I TR TP TY TV TL TD
CAN 5Y EX 90 08/06/2011

PTA -491M +12F +9P 99%R 4/2023
PTA -75NM +.11%F +.09%P 17%US
PTA +.2PL 2.67SCS -2.4DPR 2.7%DCE
PTA +2.48T +1.58UDC +.66FLC 99%R 4/2023
PTA -19FE -2.5FI 2.6%SCE

LIDA-ACRES WOOD SCARLETT CTPI 57%
840003128164632 99%RHA-NA +1957
4-11 92 EEVEE 07/10/2014

PTA +193M +10F +8P 56%R 4/2023
PTA -91NM +.01%F +.01%P
PTA -1.6PL 2.92SCS -1.1DPR 4.2%DCE
PTA +1.27T -.22UDC -.04FLC 67%R 4/2023
PTA +17FE -1.0FI 2.7%SCE

AGE X DAYS MILK DCRM % FAT % PRT DCRC
*** 2-04 2 305 20900 95 3.7 783 3.2 667 95
323 21800 95 3.8 821 3.2 699 95
*** 3-04 2 305 25730 94 3.7 960 3.0 778 94
344 27440 94 3.8 1038 3.1 844 94
*** 4-05 2 305 29840 94 4.1 1213 3.0 889 94
*** 5-07 2 161 17890 3.3 589 2.8 508
LIFE 1202 100650 3.8 3805 3.1 3070

2nd MID-W FALL NATL 4Y & RES SR CH 2018
3rd MID-W FALL NATL 5Y COW 2019

A2/A2 AB 50K GTPI 99%
DE-SU 521 BOOKEM-ET +2252 G
USA 66636657 99%RHA-I TR TP TY TV TL TD
8-04 90 EEVV GM 8/15 02/21/2009

PTA +832M +2F +31P 99%R 4/2023
PTA +283NM -.10%F +.02%P 28%US
PTA +1.9PL 2.92SCS -.3DPR 1.6%DCE
PTA +.46T +.44UDC +.42FLC 99%R 4/2023

50K GTPI 90%
VAL-BISSON SHOTTLE IMELDA-ET +1792 G
CAN 106173432 100%RHA-NA
7-02 94 EEEEE 10/25/2009

PTA -1244M +1F -24P 90%R 4/2023
PTA -360NM +.18%F +.05%P
PTA -2.0PL 2.75SCS -1.3DPR 3.5%DCE
PTA +1.03T +.67UDC +.17FLC 90%R 4/2023

AGE X DAYS MILK DCRM % FAT % PRT DCRC
CAN 1-11 2 365 25531 4.2 1076 3.6 908
CAN 4-03 2 365 40505 3.8 1550 3.4 1378
** 6-08 2 305 30420 90 4.5 1379 3.7 1117 90
365 36400 90 4.6 1666 3.7 1336 90
LIFE 1421 125021 4.3 5399 3.6 4500

A1/A2 AA 50K GTPI 97%
PINE-SHELTER CLAY WOOD-ET +2029 G
USA 69629239 100%RHA-NA TP TY TV TL TD
09/09/2010

PTA +56M +33F +6P 98%R 4/2023
PTA -118NM +.11%F +.02%P 35%US
PTA -3.7PL 2.99SCS -2.3DPR 4.5%DCE
PTA +2.10T +.81UDC +.13FLC 97%R 4/2023

CTPI 54%
LIDA-ACRES DEANN SIERA +1800
USA 55561324 99%RHA-NA
5-09 85 VVV+V 01/17/2009

PTA +94M -18F -2P 53%R 4/2023
PTA -141NM -.08%F -.02%P
PTA -1.5PL 3.02SCS +.4DPR 3.4%DCE
PTA -.31T -.44UDC +.22FLC 63%R 4/2023

AGE X DAYS MILK DCRM % FAT % PRT DCRC
*** 5-05 2 278 21000 94 3.7 779 3.0 633 94

DAM OF

LOT 22

Lot 22 Pedigree

LIDA-ACRES ANACONDA SECRET

Another Anaconda from Lida Acres! Combined two homebred families on top and bottom!

Birthdate: 06/15/2022



Granddam of Lot 22:
Lida-Acres Wood Scarlett
Reserve All-MN 4 yr old 2018
Midwest Fall National 2nd place 4 yr old,
Reserve Senior Champion,
Honorable Mention Grand Champion
and Reserve Champion Bred & Owned
in 2018
All-MN 5 yr old 2019
Reserve All-MN Aged Cow 2020

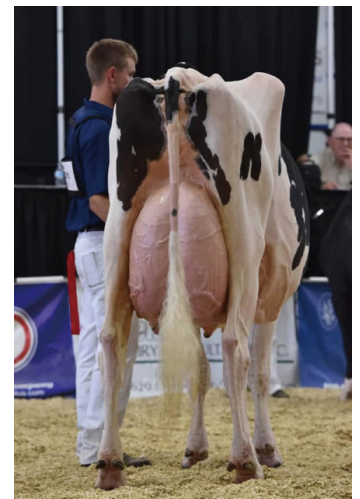

Consignor: Lida-Acres | Pelican Rapids, MN | 218-863-2525



OFFICIAL HOLSTEIN PEDIGREE



Holstein Association USA, Inc.

www.holsteinusa.com

99% Registered Holstein Ancestry (RHA-I)

ELM-LANE HANO BREE

840003256218835 99%RHA-I

P7 PTPI 32%R
+2461

07/08/2022

1315
FEMALE

PTA	+56M#	+26F#	+25P#	33%R 12/2022
PTA	+1.8PL#	2.88SCS#	+ .8DPR#	2.9%DCE#
PTA	+2.06T#	+2.12UDC#	+ .81FLC#	33%R 12/2022
PTA	+60FE#	+0.8FI#	2.7%SCE#	

ELM-LANE HOLSTEINS
394 90TH AVE
PIPESTONE, MN 56164-1371
507/820-0600

AA P8 75K GTPI 96%R
+2445 G
CLAYNOOK DISCJOCKEY-ET
CAN 12731113 99%RHA-I TR TP TC TY TV TL
06/04/2017

PTA	-697M	+18F	+15P	98%R 12/2022
PTA	+193NM	+ .16%F	+ .13%P	44%US
PTA	+2.1PL	2.80SCS	+1.8DPR	2.7%DCE
PTA	+1.84T	+2.52UDC	+ .07FLC	97%R 12/2022

20K GTPI 85%R
+2668 G
SIEMERS DOC HANAN 29100-ET
840003148093490 99%RHA-I
2-05 86 +VVVV 02/17/2018

PTA	+1220M	+61F	+48P	86%R 12/2022
PTA	+471NM	+ .05%F	+ .03%P	
PTA	+1.1PL	3.18SCS	-2.8DPR	2.4%DCE
PTA	+3.68T	+2.82UDC	+1.42FLC	85%R 12/2022

AGE	X	DAYS	MILK	DCRM	%	FAT	%	PRT	DCRC
**	1-11	3	305	33740	88	4.2	1406	3.1	1036 88
			321	35540	88	4.2	1482	3.1	1101 88

P9 55K GTPI 81%R
+2707 G
SIEMERS DJ HANO 32442-ET
840003208357067 99%RHA-I TC TY TV TL TD
11/08/2019

PTA	+387M	+39F	+37P	82%R 12/2022
PTA	+472NM	+ .08%F	+ .09%P	100%US
PTA	+3.2PL	2.94SCS	+2.1DPR	2.5%DCE
PTA	+2.66T	+2.57UDC	+ .80FLC	81%R 12/2022
PTA	+94FE	+2.2FI	2.8%SCE	

CTPI 48%R
+2204
ELM-LANE SENDER BROOKLYN
840003149950770 99%RHA-NA
3-08 86 +VG+E 03/01/2019

PTA	-276M	+12F	+12P	48%R 12/2022
PTA	+96NM	+ .08%F	+ .07%P	
PTA	+ .3PL	2.82SCS	- .6DPR	3.3%DCE
PTA	+1.46T	+1.66UDC	+ .81FLC	52%R 12/2022
PTA	+27FE	-0.7FI	2.6%SCE	

AGE	X	DAYS	MILK	DCRM	%	FAT	%	PRT	DCRC
***	2-03	2	305	19810	95	4.4	876	3.3	654 95
			354	23320	95	4.5	1053	3.3	779 95

55K GTPI 98%R
+2231 G
EDG SATURN SENDER 8136-ET
USA 72436683 100%RHA-NA TC TY TV TL TD
04/08/2013

PTA	+365M	+19F	+20P	99%R 12/2022
PTA	+82NM	+ .02%F	+ .03%P	45%US
PTA	- .5PL	2.90SCS	-2.2DPR	2.5%DCE
PTA	+1.77T	+2.04UDC	+ .91FLC	97%R 12/2022

CTPI 48%R
+2208
ELM-LANE COMINGO BROOK
840003136658628 99%RHA-NA
2-08 83 V+V++ 03/01/2017

PTA	-623M	+18F	+10P	47%R 12/2022
PTA	+126NM	+ .15%F	+ .11%P	
PTA	+ .2PL	2.77SCS	+ .0DPR	3.6%DCE
PTA	+1.23T	+1.06UDC	+ .44FLC	52%R 12/2022

AGE	X	DAYS	MILK	DCRM	%	FAT	%	PRT	DCRC
***	2-00	2	305	22750	95	4.4	1002	3.5	785 95
			360	26200	95	4.5	1167	3.5	914 95

Starting Price:
\$1,200

LOT 23

Protein reported is true protein.

006149201

3312928

3/28/2023

Lot 23 Pedigree

ELM-LANE HANO BREE

A July Summer Yearling by Blondin Sires Hano!

Birthdate: 07/08/2022



Consignor: Elm-Lane Holsteins | Pipestone, MN | 507-820-1240



OFFICIAL HOLSTEIN PEDIGREE

Holstein Association USA, Inc.

www.holsteinusa.com



98% Registered Holstein Ancestry (RHA-I)

ELM-LANE FIRST CRUSH JAILYN
840003231443643 98%RHA-I

PTPI 34%R
+2194

1299
03/31/2022 FEMALE

PTA +169M# -11F# +9P# 35%R 4/2023
PTA +1.5PL# 2.79SCS# +.8DPR# 2.8%DCE#
PTA +2.13T#+1.79UDC#1.11FLC# 35%R 4/2023
PTA -23FE# +0.7FI# 2.4%SCE#

ELM-LANE HOLSTEINS
394 90TH AVE
PIPESTONE, MN 56164-1371
507/820-0600

MAVERICK CRUSH

75K GTPI 99%R
+2065 G

CAN 12042760 99%RHA-I TC TY TV TL TD
06/13/2014

PTA -812M -48F -12P 99%R 4/2023
PTA -165NM -.06%F +.05%P 62%US
PTA +2.9PL 2.39SCS +2.2DPR 2.5%DCE
PTA +2.44T +1.56UDC +1.22FLC 99%R 4/2023

ECLIPSE OCTANE PRINCESS 9-ET

13K GTPI 84%R
+2121 G

AUS H01900578 99%RHA-I
10/14/2015

PTA +257M +20F +8P 85%R 4/2023
PTA -96NM +.04%F +.00%P
PTA -1.3PL 2.84SCS -3.9DPR 3.5%DCE
PTA +2.89T +2.64UDC +1.17FLC 83%R 4/2023

Starting Price:
\$1,400

ECLIPSE FIRSTCRUSH-ET

P5 55K GTPI 87%R
+2110 G

AUS H02001237 99%RHA-I TY TV TL TD
07/02/2017

PTA -264M -30F -5P 89%R 4/2023
PTA -129NM -.07%F +.01%P 100%US
PTA +1.8PL 2.60SCS +1.1DPR 2.6%DCE
PTA +2.82T +2.15UDC +1.13FLC 87%R 4/2023
PTA -87FE +0.9FI 2.3%SCE

ELM-LANE SENDER JAYDA

CTPI 50%R
+2278

840003149950758 96%RHA-I
3-10 86 VVV+V 01/16/2019

PTA +601M +9F +23P 50%R 4/2023
PTA +170NM -.05%F +.02%P
PTA +1.2PL 2.97SCS +.4DPR 2.9%DCE
PTA +1.44T +1.43UDC +1.09FLC 52%R 4/2023
PTA +40FE +0.4FI 2.5%SCE

AGE	X	DAYS	MILK	DCRM	%	FAT	%	PRT	DCRC
***	2-00	2	305	24680	95	3.7	914	2.9	726 95
			365	29170	95	3.7	1089	3.0	875 95
***	3-02	2	305	36110	95	3.3	1206	3.1	1104 95

EDG SATURN SENDER 8136-ET

55K GTPI 98%R
+2224 G

USA 72436683 100%RHA-NA TC TY TV TL TD
04/08/2013

PTA +355M +18F +19P 99%R 4/2023
PTA +72NM +.02%F +.03%P 45%US
PTA -.5PL 2.90SCS -2.1DPR 2.5%DCE
PTA +1.77T +2.03UDC +.90FLC 97%R 4/2023

ELM-LANE LEAF MAE

CTPI 53%R
+2295

840003136658619 93%RHA-I
3-05 87 VV+VE 01/30/2017

PTA +443M +6F +15P 54%R 4/2023
PTA +266NM -.04%F +.00%P
PTA +2.8PL 2.99SCS +2.4DPR 2.9%DCE
PTA +1.25T +.86UDC +1.12FLC 55%R 4/2023

AGE	X	DAYS	MILK	DCRM	%	FAT	%	PRT	DCRC
***	1-11	2	305	23540	95	3.6	855	3.1	727 95
			306	23590	95	3.6	857	3.1	729 95
***	2-11	2	305	29710	95	3.8	1125	3.1	914 95
			312	30160	95	3.8	1148	3.1	932 95
***	3-10	2	305	28400	95	3.9	1117	3.1	886 95
			365	32150	95	4.0	1277	3.2	1033 95
***	5-00	2	305	32120	95	3.8	1233	3.1	984 95
			315	32790	95	3.8	1262	3.1	1010 95
	LIFE		1306	118970		3.8	4555	3.1	3715

LOT 24

Protein reported is true protein.

006154078

3317076

4/4/2023

Lot 24 Pedigree

ELM-LANE FIRST CRUSH JAILYN

A good aged Spring Yearling for 2023 out of First Crush!

Birthdate: 3/31/2022



Consignor: Elm-Lane Holsteins | Pipestone, MN | 507-820-1240



OFFICIAL HOLSTEIN PEDIGREE



U.S. Registered Holsteins
FOR MAXIMUM PROFIT

Holstein Association USA, Inc.

U.S. Registered Holsteins
FOR MAXIMUM PROFIT

www.holsteinusa.com

100% Registered Holstein Ancestry (RHA-NA)

LE-O-LA ATWOOD LEANNE-ET AA 19K GTPI 85%R
USA 72608679 100%RHA-NA TR TC TL TD
6-01 93 EEEVE 2E +1771 G

PTA -598M -8F -15P 86%R 4/2023
PTA -350NM +.05%F +.01%P
PTA -2.5PL 3.20SCS -4.1DPR 3.8%DCE
PTA +2.37T +1.79UDC +1.15FLC 86%R 4/2023
PTA -46FE -3.6FI 3.0%SCE

AGE X DAYS MILK DCRM % FAT % PRT DCRC
*** 6-10 2 253 18510 4.0 744 3.3 606

LOTE1

A1/A2 AB 50K GTPI 99%R
MAPLE-DOWNS-I G W ATWOOD-ET +1911 G
CAN 8956379 100%RHA-NA TR TP TY TV TL
4-06 90 EE+V 02/24/2007

PTA -324M +11F -8P 99%R 4/2023
PTA -246NM +.08%F +.01%P 45%US
PTA -2.6PL 3.12SCS -4.8DPR 4.4%DCE
PTA +2.92T +1.90UDC +2.08FLC 99%R 4/2023
PTA +2FE -4.0FI 2.7%SCE

9K GTPI 86%R
LE-O-LA TALENT LIBBY +1732 G
USA 63719919 100%RHA-NA TR
9-02 94 EEEVE 3E 03/15/2008

PTA -732M -32F -13P 87%R 4/2023
PTA -275NM -.01%F +.04%P
PTA -.3PL 3.31SCS -1.8DPR 3.3%DCE
PTA +1.46T +1.34UDC +.06FLC 88%R 4/2023
PTA -73FE -1.8FI 2.9%SCE

AGE X DAYS MILK DCRM % FAT % PRT DCRC
*** 2-02 2 305 15280 95 4.0 617 3.1 481 95
335 16680 95 4.0 666 3.1 523 95
*** 3-02 2 305 20720 95 3.8 780 3.1 651 95
365 23980 95 3.8 906 3.2 764 95
*** 4-09 2 305 26080 95 3.6 927 3.0 778 95
365 28910 95 3.7 1068 3.1 898 95
*** 6-07 2 305 25550 95 4.3 1096 3.2 815 95
365 29250 95 4.3 1262 3.3 951 95
LIFE 1852 117330 4.0 4734 3.2 3808

RYAN KRULL
1949 JAY AVE
GEORGE, IA 51237-7512
712/348-1802

09/17/2014 LEANNE FEMALE

BRAEDALE GOLDWYN 50K GTPI 99%R
CAN 10705608 100%RHA-NA CD TY TV TL +1876 G
CAN 8Y GP 84 GM 12/11 01/03/2000

PTA -683M -6F -11P 99%R 4/2023
PTA -124NM +.07%F +.04%P 10%US
PTA -1.4PL 2.82SCS -1.2DPR 2.5%DCE
PTA +1.06T +.62UDC +.78FLC 99%R 4/2023

IMP GTPI 93%R
MD-DELIGHT DURHAM ATLEE-ET +1656 G
USA 131704103 100%RHA-NA
4-06 92 EEEEE GMD DOM 09/11/2001

PTA -768M -23F -25P 93%R 4/2023
PTA -442NM +.02%F +.00%P
PTA -2.9PL 3.10SCS -2.8DPR 3.7%DCE
PTA +1.53T +1.19UDC +1.26FLC 92%R 4/2023

AGE X DAYS MILK DCRM % FAT % PRT DCRC
* 2-08 2 365 32520 92 4.3 1400 3.1 1013 92
*** 3-11 2 305 33700 94 5.7 1916 3.0 1021 94X
3RD NY FAT
365 38290 94 5.5 2091 3.1 1177 94X
3RD NY FAT

50K GTPI 99%R
LADINO PARK TALENT-IMP-ET +1423 G
AUS 930377 100%RHA-NA RC TV TL
03/31/1998

PTA -988M -66F -24P 99%R 4/2023
PTA -457NM -.10%F +.02%P 13%US
PTA -.6PL 3.34SCS -2.8DPR 4.4%DCE
PTA +.44T +.69UDC -.07FLC 99%R 4/2023

CTPI 58%R
LE-O-LA GOLDWYN LIBERTY-ET +1724
USA 62397401 100%RHA-NA
5-00 91 EEEVE 12/10/2005

PTA -767M -27F -22P 59%R 4/2023
PTA -276NM +.01%F +.01%P
PTA -.3PL 2.96SCS -.4DPR 3.0%DCE
PTA +.90T +.40UDC +.20FLC 61%R 4/2023

AGE X DAYS MILK DCRM % FAT % PRT DCRC
*** 2-03 2 305 21330 95 4.0 846 3.0 639 95
364 24580 95 4.0 984 3.0 748 95
*** 3-04 2 305 24750 95 3.8 939 3.1 760 95
365 28330 95 3.8 1090 3.1 889 95
*** 4-04 2 305 19540 95 3.8 737 3.1 611 95
365 23390 95 3.8 888 3.2 744 95
*** 6-00 2 305 22380 95 3.7 835 2.9 643 95
365 24980 95 3.8 949 2.9 733 95
LIFE 1636 110550 3.9 4270 3.1 3423

Leanne x Delta-Lambda Embryos For Sale

Protein reported is true protein.

006155845

3320237

4/11/2023

Lot E1 Pedigree

6 #1 IVF Sexed Semen Embryos

Check out the sire stack of these Delta Lambda embryos, 93-2E Atwood
x 94-3E Talent x EX Goldwyn x 88 Durham

Dam of Embryos: LE-O-LA ATWOOD LEANNE-ET

Sire of Embryos: Farnear Delta-Lambda-ET



Seller's Set Price:
\$275/Embryo

Consignor: Ryan Krull | George, IA | 712-348-1802



OFFICIAL HOLSTEIN PEDIGREE

Holstein Association USA, Inc.

www.holsteinusa.com



100% Registered Holstein Ancestry (RHA-NA)

PENCROFT AFTERSHOCK TISHA

USA 69655232 100%RHA-NA

7-01 94 EEEEE 2E

PTA -436M +11F -18P 57%R 4/2023
 PTA -121NM +.10%F -.02%P
 PTA +.3PL 2.92SCS -1.7DPR 4.3%DCE
 PTA +2.27T +1.62UDC +1.92FLC 68%R 4/2023
 PTA -38FE -2.0FI 3.0%SCE

	AGE	X	DAYS	MILK	DCRM	%	FAT	%	PRT	DCRC	
**	2-01	2	305	24470	95	4.1	1011	2.9	718	95	
*	4-05	3	244	21600		3.5	760	2.9	618		
*	6-06	3	305	30560	92	3.7	1136	2.9	874	71	
***	7-08	2	305	32800	95	4.6	1495	3.1	1006	95	
				365	36800	95	4.5	1674	3.1	1143	95
	LIFE		2415	211010		4.0	8491	3.0	6389		

5th E FALL NATL 5Y COW 2019

LOTE2

MS ATLEES SHT AFTERSHOCK-ET

USA 65249839 100%RHA-NA TC TY TV TL TD

7-05 92 EEVE 12/01/2007

PTA -451M -22F -31P 99%R 4/2023
 PTA -404NM -.02%F -.06%P 35%US
 PTA -.6PL 2.94SCS -2.5DPR 4.6%DCE
 PTA +1.52T +1.16UDC +.56FLC 99%R 4/2023
 PTA -116FE -2.9FI 2.6%SCE

ERNEST-ANTHONY THELMA-ET

USA 141147987 100%RHA-NA

2-02 86 +VVVV CTPI 56%R +1865 09/03/2010

PTA -694M +0F -18P 56%R 4/2023
 PTA -199NM +.10%F +.01%P
 PTA -1.0PL 3.07SCS -1.4DPR 3.6%DCE
 PTA +1.40T +.38UDC +1.44FLC 61%R 4/2023
 PTA -39FE -1.6FI 3.3%SCE

	AGE	X	DAYS	MILK	DCRM	%	FAT	%	PRT	DCRC
**	2-00	2	269	19470		4.2	826	3.2	614	

CHASE & ALEXIS CASHELL
 425 ELLICOTT ST
 BATAVIA, NY 14020-3644
 717/830-8745

09/14/2013

TISHA FEMALE

PICSTON SHOTTLE-ET

GBR 598172 100%RHA-NA TY TV TL GM 12/11 07/23/1999

PTA +97M +6F -5P 99%R 4/2023
 PTA -106NM +.01%F -.03%P 13%US
 PTA +.3PL 2.86SCS -.9DPR 3.4%DCE
 PTA +.30T -.42UDC -.31FLC 99%R 4/2023

MD-DELIGHT DURHAM ATLEE-ET

USA 131704103 100%RHA-NA 4-06 92 EEEEE GMD DOM 09/11/2001

PTA -768M -23F -25P 93%R 4/2023
 PTA -442NM +.02%F +.00%P
 PTA -2.9PL 3.10SCS -2.8DPR 3.7%DCE
 PTA +1.53T +1.19UDC +1.26FLC 92%R 4/2023

	AGE	X	DAYS	MILK	DCRM	%	FAT	%	PRT	DCRC	
*	2-08	2	365	32520	92	4.3	1400	3.1	1013	92	
***	3-11	2	305	33700	94	5.7	1916	3.0	1021	94X	
	3RD NY FAT			365	38290	94	5.5	2091	3.1	1177	94X
	3RD NY FAT										

GOLDEN-OAKS ST ALEXANDER-ET

USA 61133837 100%RHA-NA TR TY TV TL TD 8-02 94 EEEE 06/19/2003

PTA -197M +33F -12P 99%R 4/2023
 PTA -19NM +.15%F -.02%P 49%US
 PTA -1.9PL 3.16SCS -3.3DPR 3.5%DCE
 PTA +.12T -.43UDC +.74FLC 99%R 4/2023

TOBIS DURHAM TIARA-ET

USA 132559685 100%RHA-NA 8-09 92 EEEVE 2E 10/24/2001

PTA -1521M -49F -36P 72%R 4/2023
 PTA -584NM +.04%F +.04%P
 PTA -1.6PL 3.07SCS +.2DPR 3.5%DCE
 PTA +.98T -1.06UDC +.67FLC 77%R 4/2023

	AGE	X	DAYS	MILK	DCRM	%	FAT	%	PRT	DCRC	
***	2-07	2	295	22560	93	4.5	1010	3.4	772	93	
**	4-05	2	305	28920	89	4.7	1348	3.3	963	88	
				365	33780	89	4.6	1560	3.4	1133	88
**	6-10	2	305	26680	93	4.2	1130	3.2	855	93	
				365	31270	93	4.2	1326	3.2	1009	93
**	8-07	2	168	14150		3.5	498	3.0	427		
	LIFE		1369	112630		4.3	4891	3.3	3719		

Tisha x Maximum Embryos For Sale

Lot F2 Pedigree

5 #1 IVF Sexed Semen Embryos

*Early Maximum-Red embryos from a 94-2E Aftershock back to
Inspiration Tina EX-95-2E*

Dam of Embryos: Pencroft Aftershock Tisha

Sire of Embryos: Hodglynn Maximum-Red



Inspiration Tina EX-95-2E

Seller's Set Price:
\$275/Embryo

Consignor: Ryan Krull | George, IA | 712-348-1802



OFFICIAL HOLSTEIN PEDIGREE

Holstein Association USA, Inc.

www.holsteinusa.com



100% Registered Holstein Ancestry (RHA-NA)

WILLOWS-EDGE SHOTTLE FREON
USA 140452255 100%RHA-NA
7-03 93 EEEEE 2E

9K GTPI 83%R
+1883 G

12/12/2009

FREON
FEMALE

PTA -262M -27F -19P 84%R 12/2022
PTA -95NM -.06%F -.04%P
PTA +2.8PL 2.82SCS +3.8DPR 2.5%DCE
PTA +.10T -1.08UDC -.01FLC 86%R 12/2022
PTA -97FE +3.2FI 2.6%SCE

	AGE	X	DAYS	MILK	DCRM	%	FAT	%	PRT	DCRC
***	2-00	2	294	22230	94	4.0	890	2.9	636	94
***	2-11	2	305	27330	95	3.8	1046	2.9	785	95
			319	28260	95	3.8	1081	2.9	814	95
***	3-11	2	287	24110	95	4.8	1158	2.9	705	95
***	5-09	2	283	27180	95	4.5	1213	2.9	789	95
***	6-08	2	305	28770	95	3.9	1110	2.8	818	95
	LIFE		1488	130550		4.2	5452	2.9	3762	

ILAND-ACRE HOLSTEINS
558 50TH AVE
PIPESTONE, MN 56164-1278
507/348-3673

CAROL PRELUDE MTOTO-ET

HD GTPI 99%R
+1716 G

ITA 6001001962 100%RHA-NA TV TL
GM 1/08 07/13/1993

PTA -99M -12F -18P 99%R 12/2022
PTA -100NM -.03%F -.05%P 4%US
PTA +.3PL 2.69SCS +.7DPR 2.0%DCE
PTA -1.53T -1.79UDC -.46FLC 99%R 12/2022

CONDON AERO SHARON

IMP GTPI 71%R
+1464 G

CAN 5373153 100%RHA-NA
01/20/1991

PTA -476M -17F -20P 71%R 12/2022
PTA -404NM +.00%F -.02%P
PTA -2.7PL 3.06SCS -1.8DPR 4.2%DCE
PTA -.58T -2.09UDC -.51FLC 71%R 12/2022

LOT E3

PICSTON SHOTTLE-ET

HD GTPI 99%R
+1879 G

GBR 598172 100%RHA-NA TY TV TL
GM 12/11 07/23/1999

PTA +94M +5F -5P 99%R 12/2022
PTA -111NM +.00%F -.03%P 13%US
PTA +.3PL 2.86SCS -.9DPR 3.4%DCE
PTA +.30T -.42UDC -.31FLC 99%R 12/2022
PTA -32FE -1.0FI 3.0%SCE

WILLOWS-EDGE OUT FRECKLE-ET

CTPI 71%R
+1779

USA 136958833 100%RHA-NA
9-04 92 EEEVE 3E GMD DOM 10/26/2005

PTA -263M -14F -30P 71%R 12/2022
PTA -289NM -.01%F -.08%P
PTA +.0PL 3.14SCS +2.6DPR 4.3%DCE
PTA +.82T -.67UDC +.59FLC 75%R 12/2022
PTA -105FE +1.8FI 3.2%SCE

	AGE	X	DAYS	MILK	DCRM	%	FAT	%	PRT	DCRC
***	2-02	2	305	25140	94	3.9	970	2.8	705	94
			306	25190	94	3.9	972	2.8	707	94
***	3-02	2	303	30400	95	4.1	1248	2.7	831	95
***	4-01	2	305	33330	94	3.9	1304	2.7	910	94
			353	35030	94	3.8	1343	2.8	965	94
***	5-02	2	305	33500	95	3.5	1171	2.6	864	95
			365	40420	95	3.4	1389	2.6	1062	95
***	7-05	2	305	32370	95	3.6	1170	2.7	870	95
			365	37820	95	3.7	1392	2.7	1020	95
*	9-01	2	231	25800		3.6	917	2.5	651	
	LIFE		2126	209540		3.7	7822	2.7	5648	

COMESTAR OUTSIDE-ET

HD GTPI 99%R
+1763 G

CAN 6026421 100%RHA-NA TV TL
CAN EX 95 GM 1/08 02/27/1994

PTA -511M -5F -33P 99%R 12/2022
PTA -148NM +.05%F -.06%P 17%US
PTA +1.9PL 3.12SCS +1.2DPR 3.8%DCE
PTA -.49T -1.01UDC +.17FLC 99%R 12/2022

ELGINDALE-CL FROSTY

CTPI 73%R
+1688

USA 15840950 100%RHA-NA
9-00 92 EEEVE 3E GMD DOM 08/15/1995

PTA -588M -11F -28P 74%R 12/2022
PTA -242NM +.04%F -.04%P
PTA +.0PL 2.97SCS +2.5DPR 4.4%DCE
PTA -.15T -1.27UDC -.62FLC 78%R 12/2022

	AGE	X	DAYS	MILK	DCRM	%	FAT	%	PRT	DCRC
**	2-05	2	305	24080	90	3.8	919	2.9	691	90
			365	28440	90	3.9	1108	3.0	840	90
**	3-11	2	305	29210	89	3.6	1049	3.1	909	89
			337	32490	89	3.6	1171	3.2	1028	89
**	4-11	2	305	27310	89	3.6	989	3.1	848	89
			345	29120	89	3.7	1069	3.1	910	89
***	6-00	2	305	31680	94	4.6	1454	3.2	1018	94
			365	36010	94	4.5	1636	3.2	1157	94
***	7-06	2	305	32200	95	4.8	1552	2.8	909	95
			365	37310	95	4.8	1803	2.9	1078	95
***	8-10	2	305	31360	94	4.1	1285	2.8	873	94
			365	34210	94	4.1	1392	2.8	962	94
	LIFE		2632	227870		4.2	9664	3.1	7055	

Freon x Cadillac Embryos For Sale

Protein reported is true protein.

006131323

3300964

2/10/2023

Lot E3 Pedigree

5 IVF x Kings Ransom D Cadillac 507H15634

*Make your own calves from these embryos. 5 IVF Sexed semen
Cadillac x Shottle Freon 93-2E.*

Dam of Embryos: Willows-Edge Shottle Freon

Sire of Embryos: Kings-Ransom D Cadillac

Seller's Set Price:
\$175/Embryo



Willows-Edge Atwood Faith EX-94-CAN
Same Maternal Line as Lot 12

Consignor: Steve Viland | Pipestone, MN | 507-348-3673